



INTERLACHEN • 1959
FLORIDA SOUTHERN COLLEGE







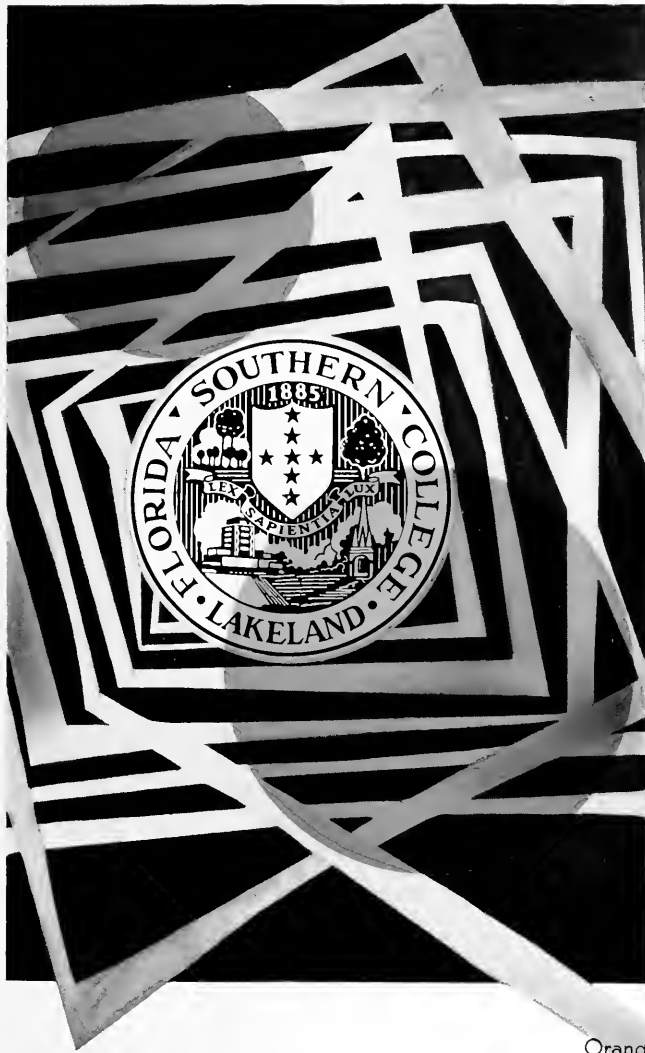

THE ALMA MATER

Orange groves o'erspread her campus,
Chimes her hymns intone,
India greets across the garden
Southern's mystic throne.

CHORUS

Florida Southern, thee we love;
Thee we'll never fail.
Hail to thee our alma mater,
Hail to Southern, hail!

||

Stately walls alone can never
Compass learning's goal.
Heart to heart must pass the token
Soul inspirit soul.

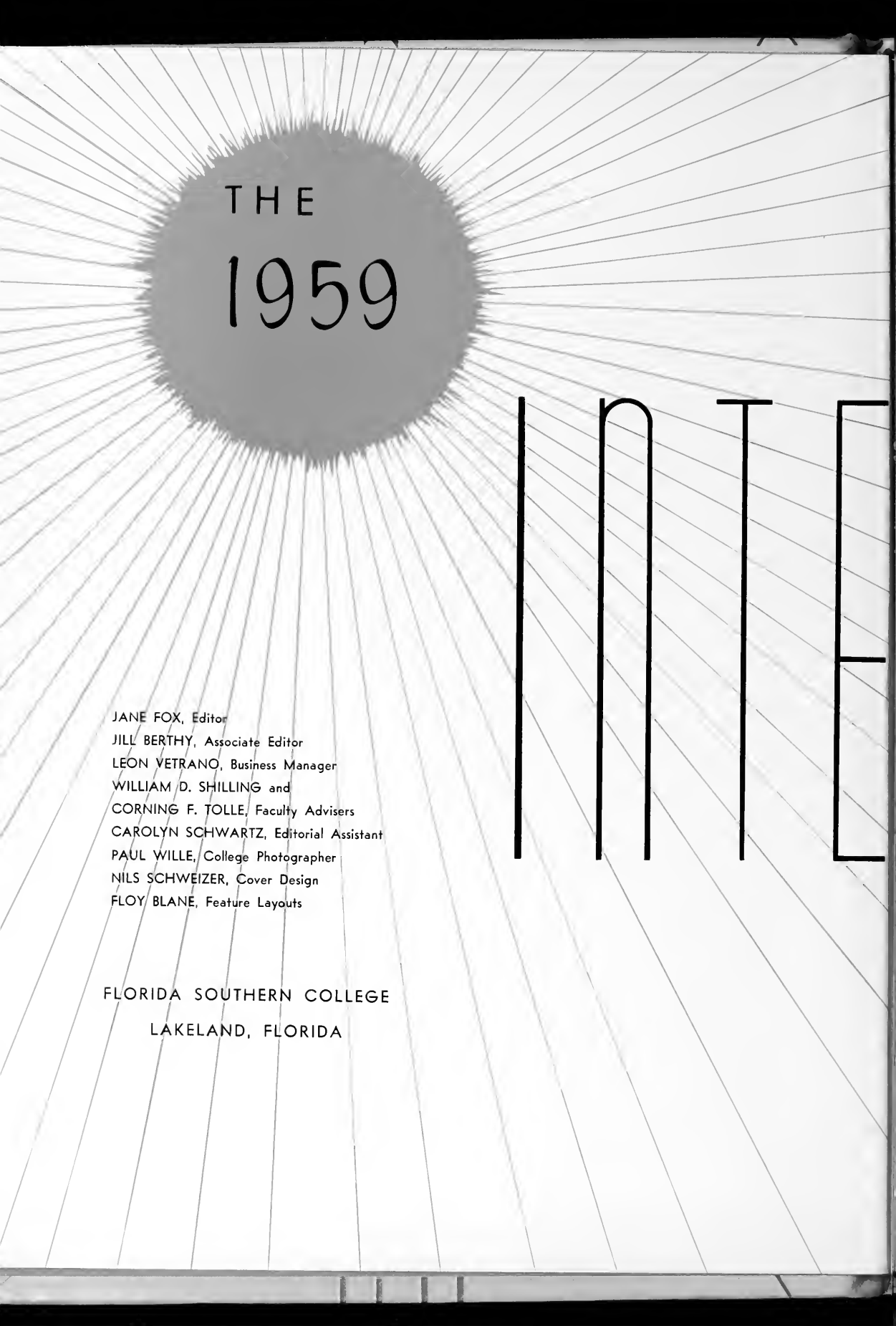

THE
1959

INT

JANE FOX, Editor
JILL BERTHY, Associate Editor
LEON VETRANO, Business Manager
WILLIAM D. SHILLING and
CORNING F. TOLLE, Faculty Advisers
CAROLYN SCHWARTZ, Editorial Assistant
PAUL WILLE, College Photographer
NILS SCHWEIZER, Cover Design
FLOY BLANE, Feature Layouts

FLORIDA SOUTHERN COLLEGE
LAKELAND, FLORIDA

BLANCHEN

VIEWS THE VISTAS OF A BRIGHTER TOMORROW AS . . .

F

LORIDA SOUTH

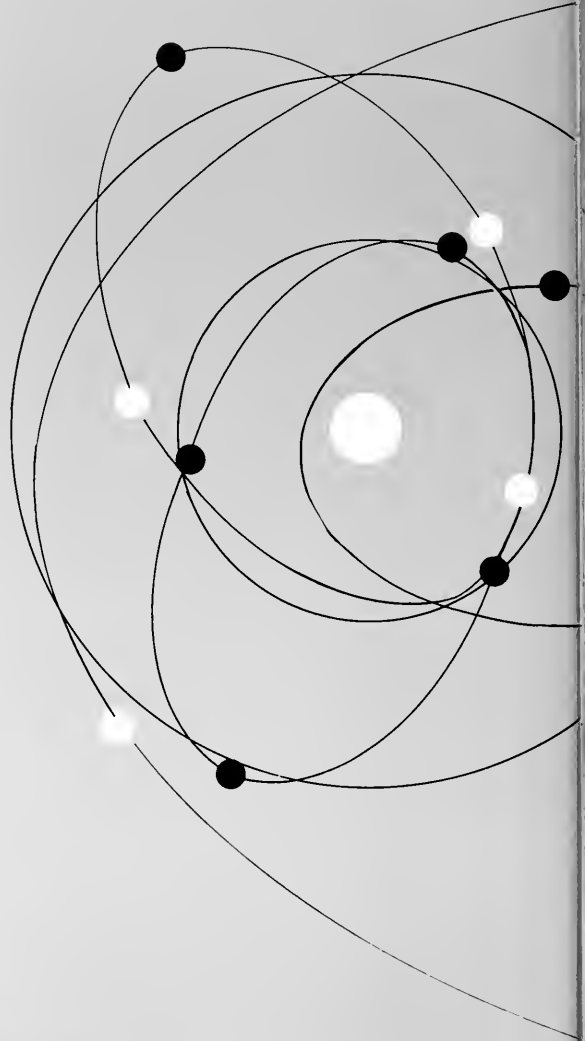

ERN COLLEGE

MOVES INTO THE NEW AGE OF SCIENCE

With a magnificent new science
building designed by
FRANK LLOYD WRIGHT
Master Architect of the Twentieth
Century

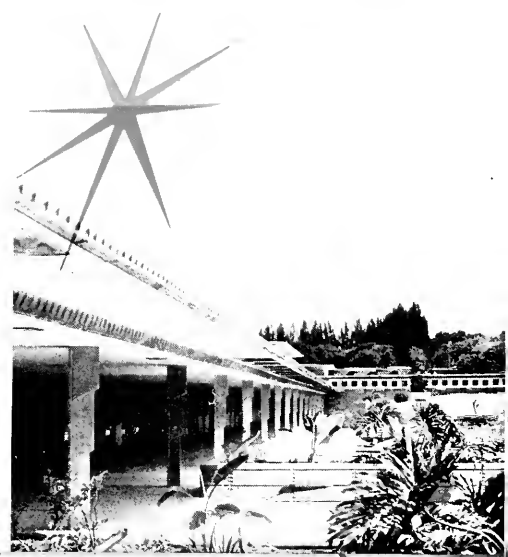
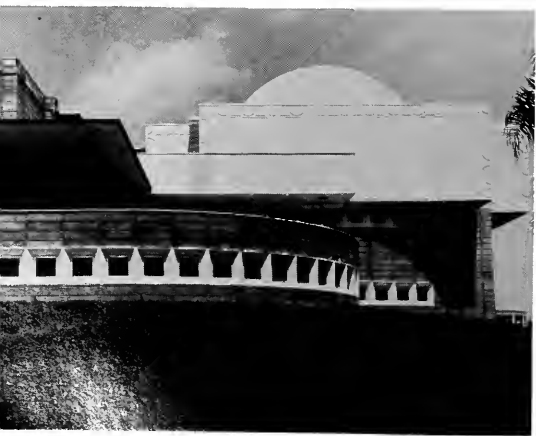

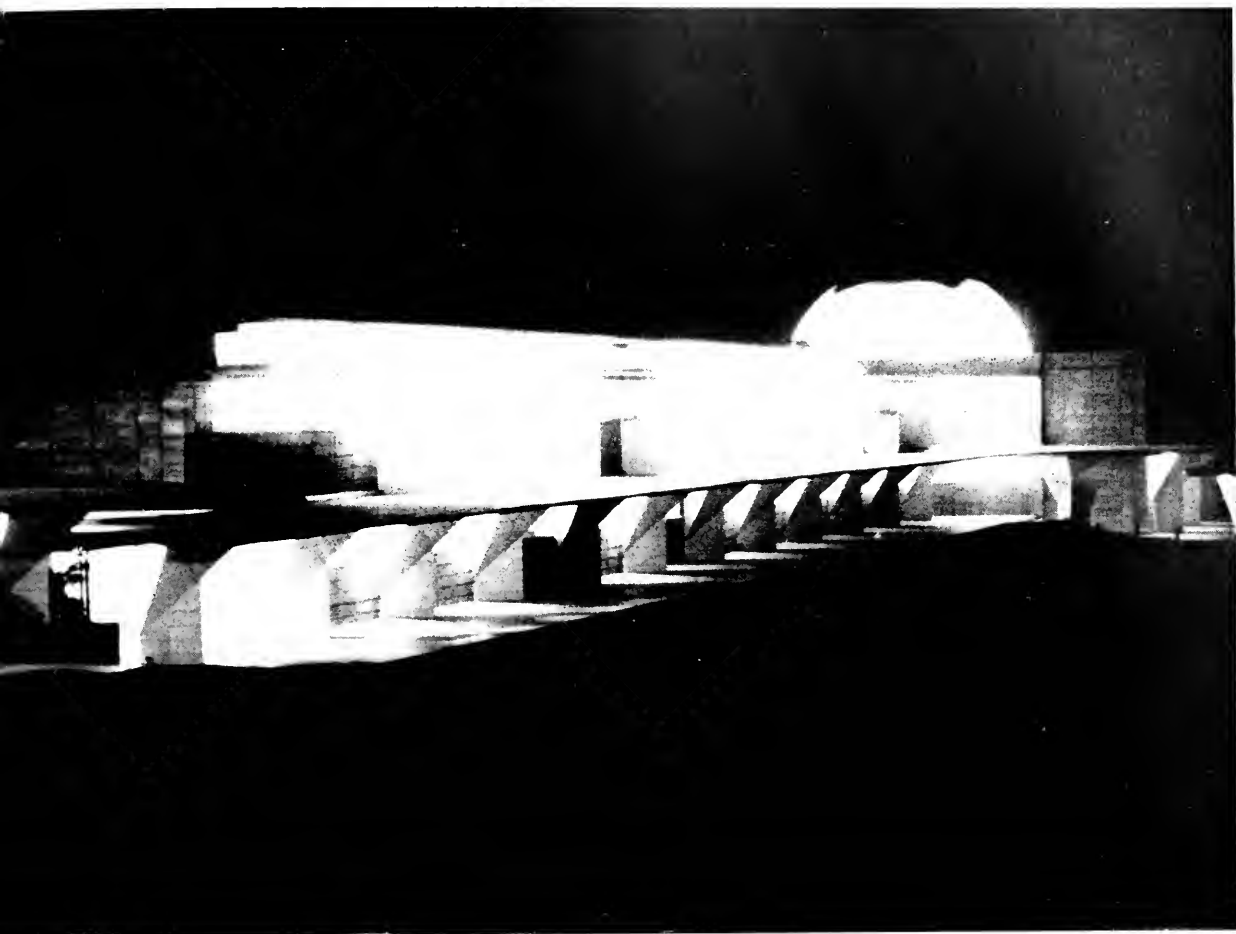



We Study

in this inspiring hall of Science wrought by Frank Lloyd Wright as heirs to so many invaluable lessons concerning the Past — its glories and inadequacies alike.

Thus we better understand the consequences and meaning of Man's long, tortuous search for the true and useful, most recently rewarded through method and discipline, continuity and control.

With each passing day in our hall of science comes some further rending of that veil which separates us from secrets of world and universe.

But our greatest lessons here transcend the known and the seen. Faith and Hope are ever at the heart of Science, agents of a Future incomparably richer in goodness and harmony.



Chemistry

Professor Earl D. Smith and Kenneth Kasak inspect a cloud chamber for evidence of radio activity.



Physics

Donald Fielding and Alton Nighswander experiment with electric resistance bars.



Biology

In the laboratory, Carol Cline and Professor Roy S. Kiser examine biological slides.





Mathematics

Doctor Bernhard P. Reinsch explains the workings of the slide rule to studious David Winn.

Zoology

Under the microscope, Caroline Newcombe views a destructive parasite found in animal life.

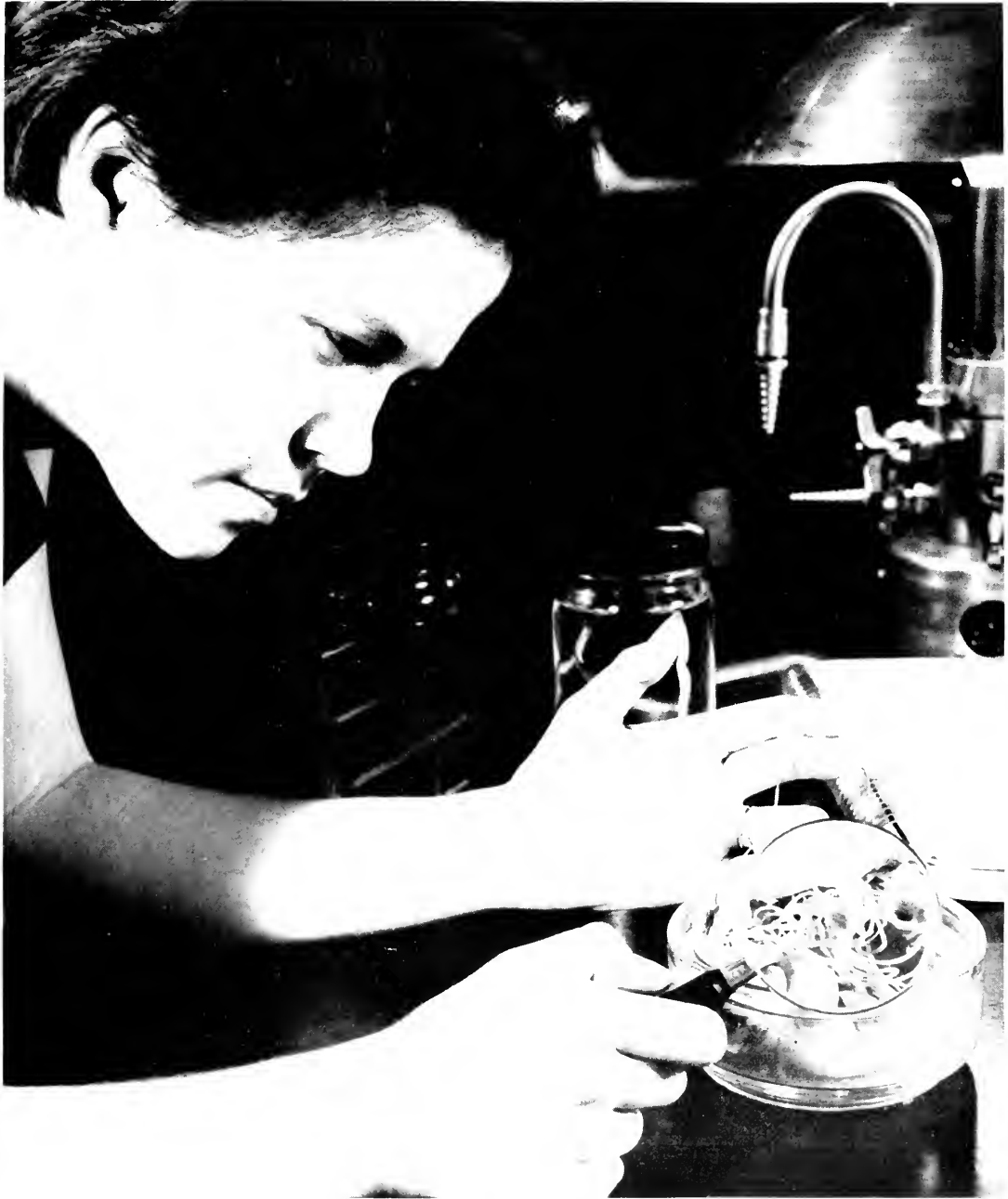

FOR THIS NEW AGE . . .

Doctor Carlton A. Lane points out the mechanics of the grading spectrum to Floyd Gonder.

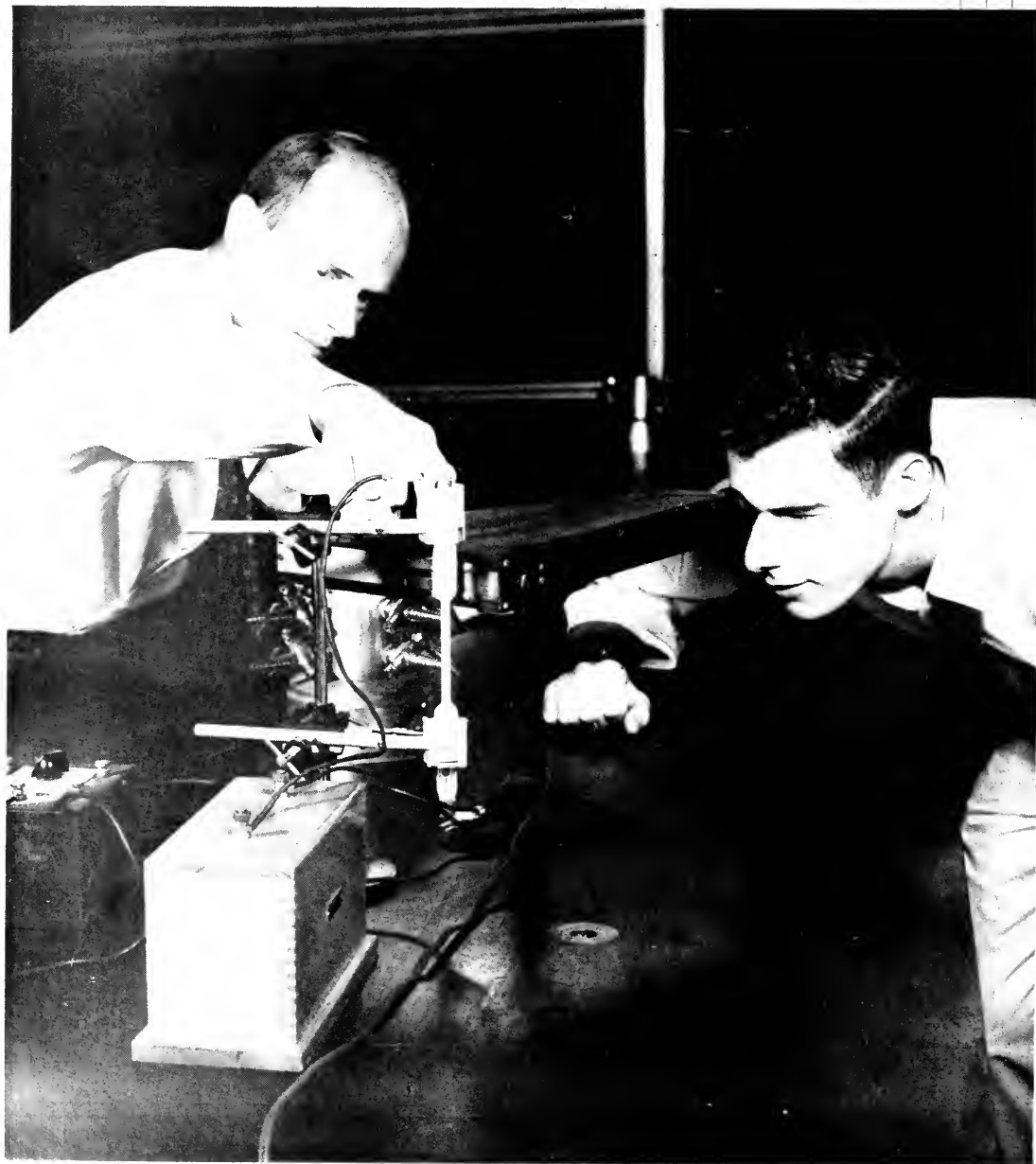

THIS AGE OF SPACE . . .

In the Bio-Research Institute, Jody Burr evaporates Citrus Vitamin P under reduced pressure.

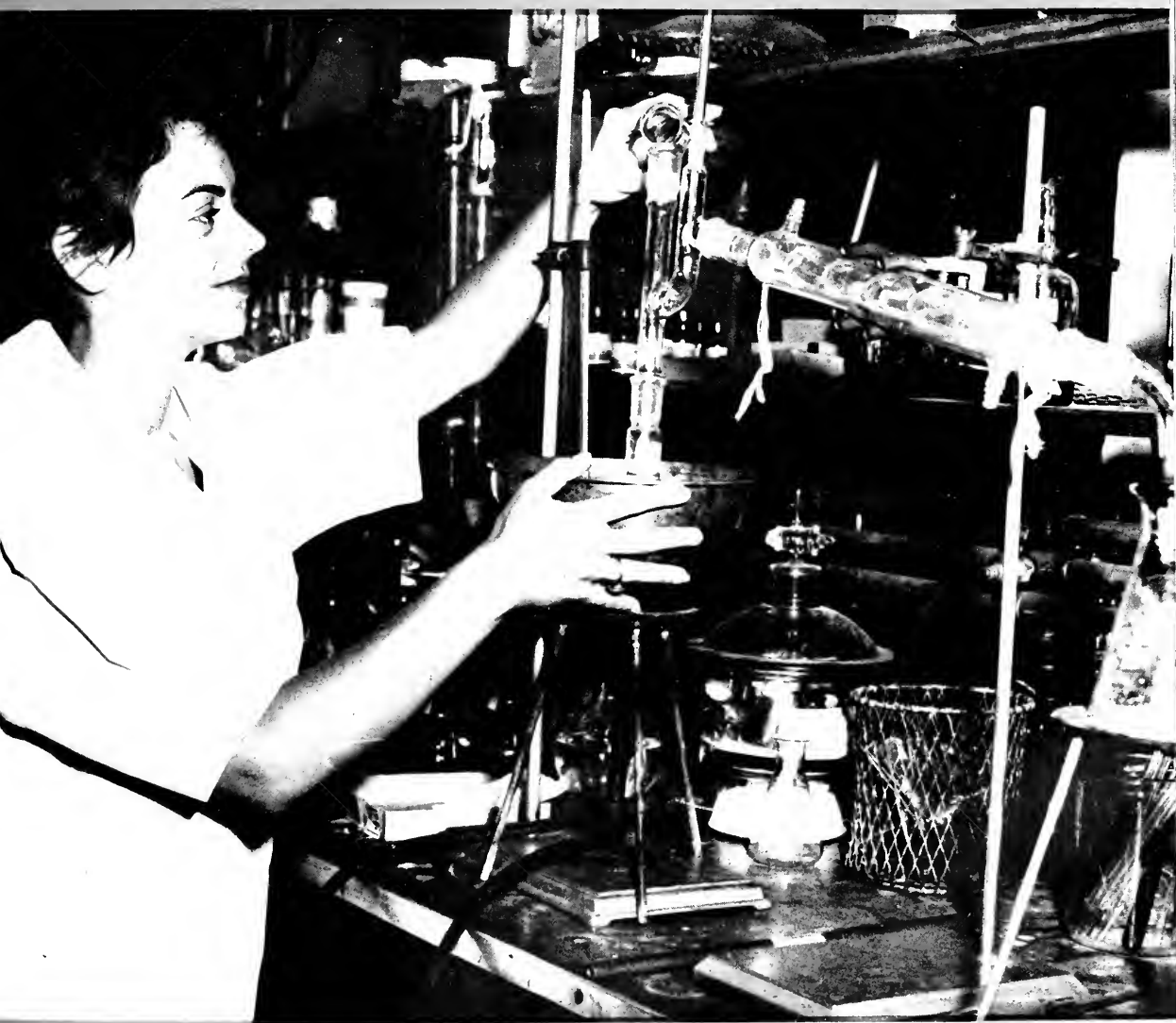



OF ATOMS AND CYCLOTRONS .

Marilyn Weyant uses a small pH meter
in making a soil examination.





OF WONDERS UNKNOWN . . .

Under the microscope, a study in parasitology is made by Emily Emmenegger.

IT'S SCIENCE FOR

Today

Charles Miller prepares a solution for study in a bio-research investigation.





IT'S SCIENCE FOR

tomorrow. .

In plant life, Doctor Margaret L. Gilbert details the structure of a plant to Alden Main.



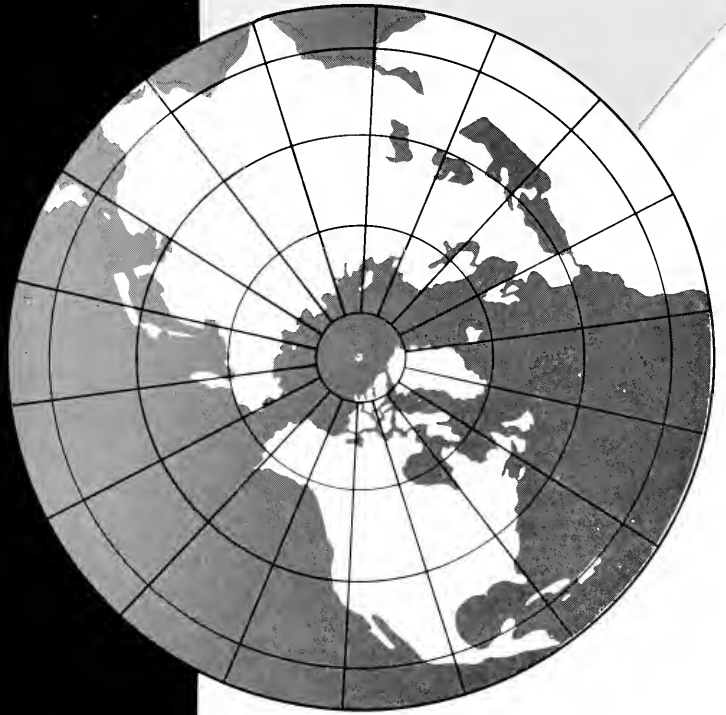

But in this new age of

SCIENCE

As with all the ages of man . . .
life would hold little meaning
without the humanities . . .

ART LITERATURE DRAMA MUSIC
PHILOSOPHY RELIGION

And that is why in this Liberal Arts College

WE ALSO STUDY . . .

Philosophy

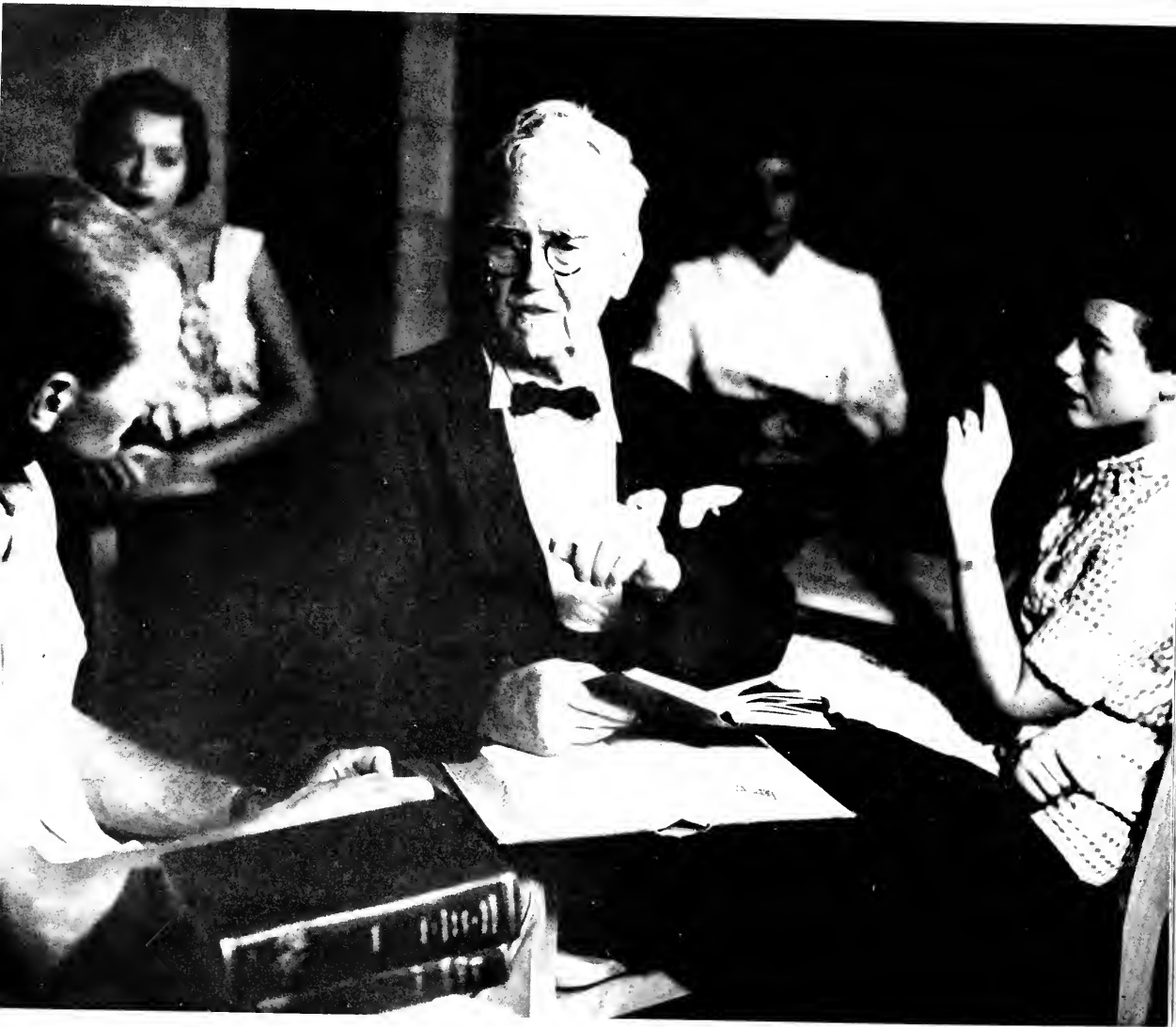

Doctor Robert MacGowan explains an approach in philosophy to Arlene DeTroy and Nunzio Pollina.



Drama

In "The Silver Cord," Professor Vivian R. Fusillo and student assistant Joanne Kofeod direct James Kless and Linda London.



In the Fine Arts, Arnold Frank demonstrates his skills in oil.

Literature

Recordings of famous works of dramatic literature are studied by Professor Rogers V. Whitener, Fred Choate and Darlyn Hardee.





Communications

Listening to tapes emphasizing good diction are Professor Marguerite W. Callahan, July Phelps and David Henniger.

Under the direction of Professor Thomas Brierley,
LuWayne Eskelin takes a lesson in advanced organ.



Music

Sculpturing

In sculpturing, serious student Donald Brown shapes a head in the classroom.





Languages

Professor Yvonne H. Goldsborough, of the French Department, discusses map of France with Leon Hamilton and Nancy Hogarth.



Problems in weaving get the concentrated attention of Professor George K. Olson and Ruth Kleinknecht.

Crafts

History

The history of England is explained to Jill Berthy by Professor Thomas J. Ford.



English

The mastery of English requires study by Sylvia Firth and Walter Hudson in the library.



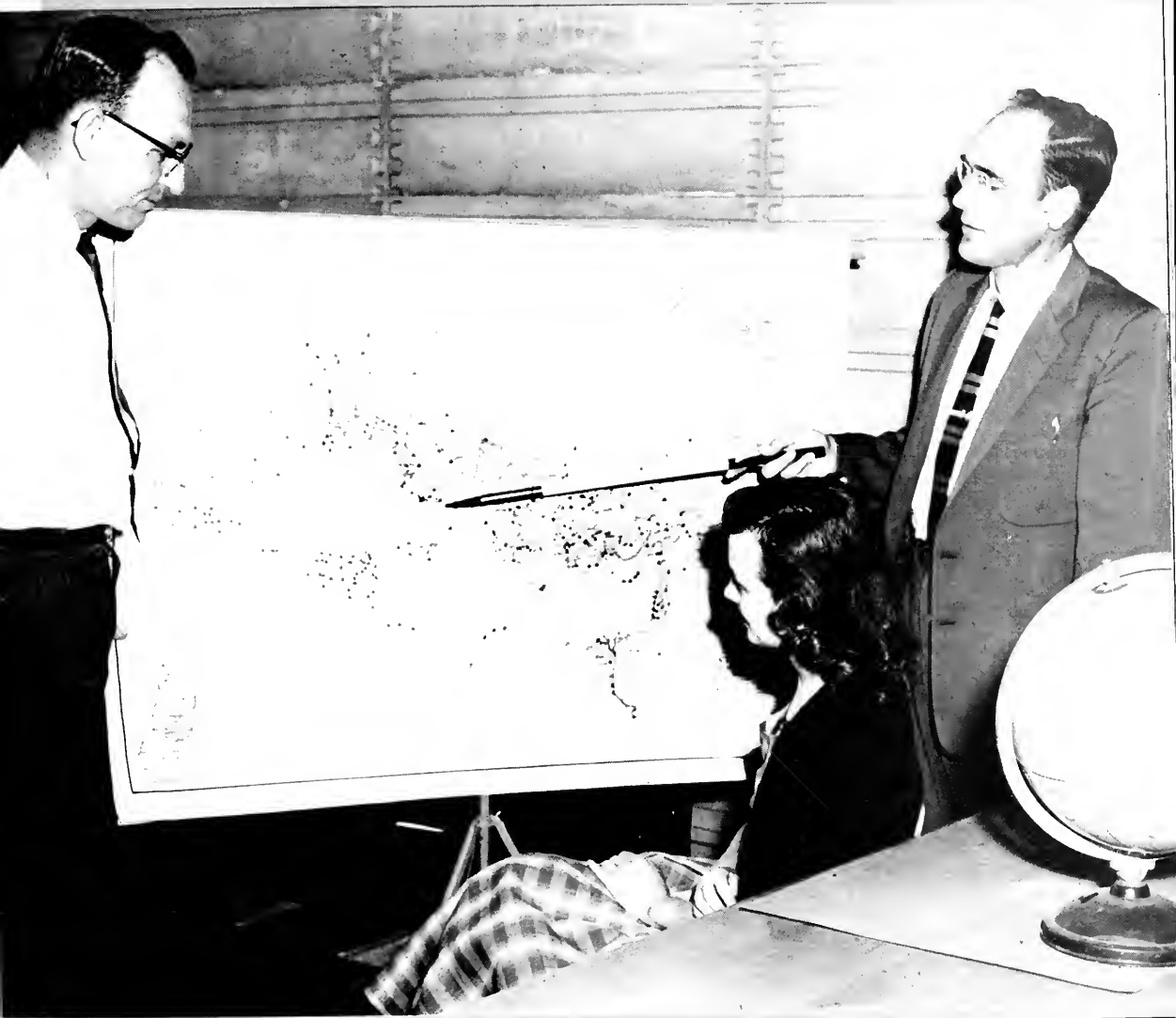

R Religion

Doctor Ralph W. Odom talks with Don Keyes and Effie Lou Hopper about the history of Christianity.



Social Science

In Social Science, Professor Gilbert P. Richardson and Emiliano Salcines chat about Pi Gamma Mu.

Geography

Carol Marshall and Joe Roselle view the globe with Professor Varian P. Rutledge.





Education

Education for the little people with
Jane Kitchel.

Government

Congressman William C. Cramer with members of the Political Union.



A conference between Doctor Cesidio R. Simboli, Roger Quisenberry and Nancy Brewer in sociology.

Sociology





Science and the Humanities open new avenues of life to students at Florida Southern College. But without God, life has no meaning for God gives meaning to life. Delaine Gordon, the Bible and the Cross.

B

ALL OF THIS ON THE

BEAUTIFUL

FRANK LLOYD WRIGHT CAMPUS

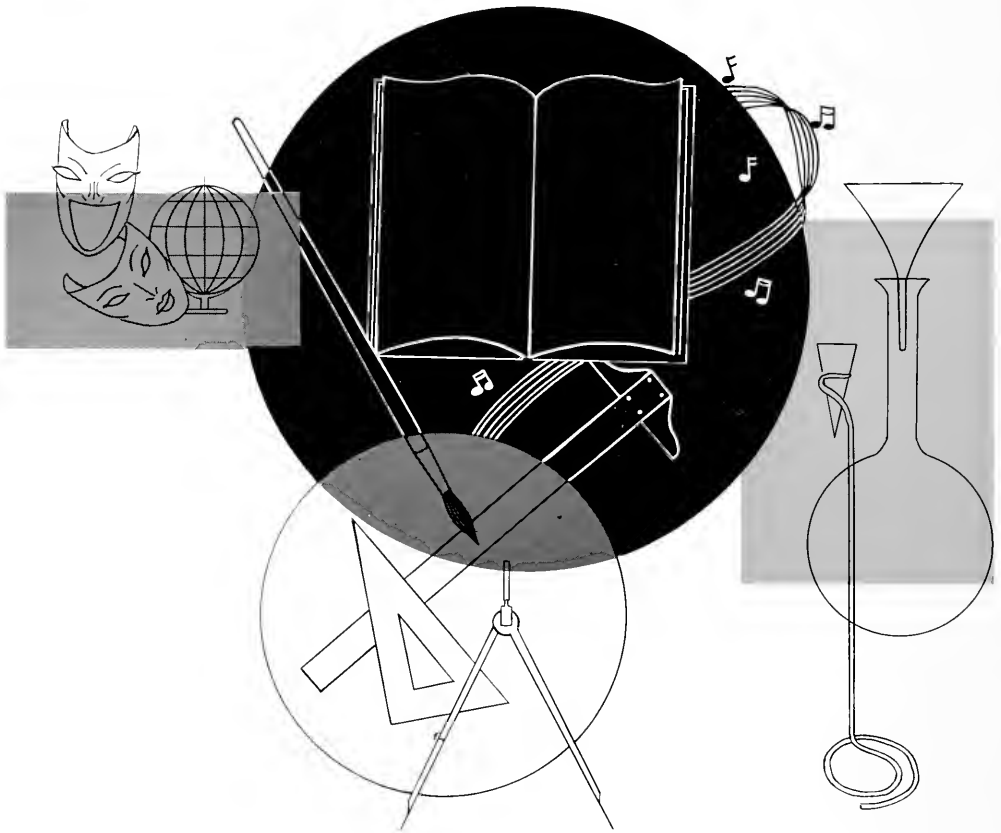

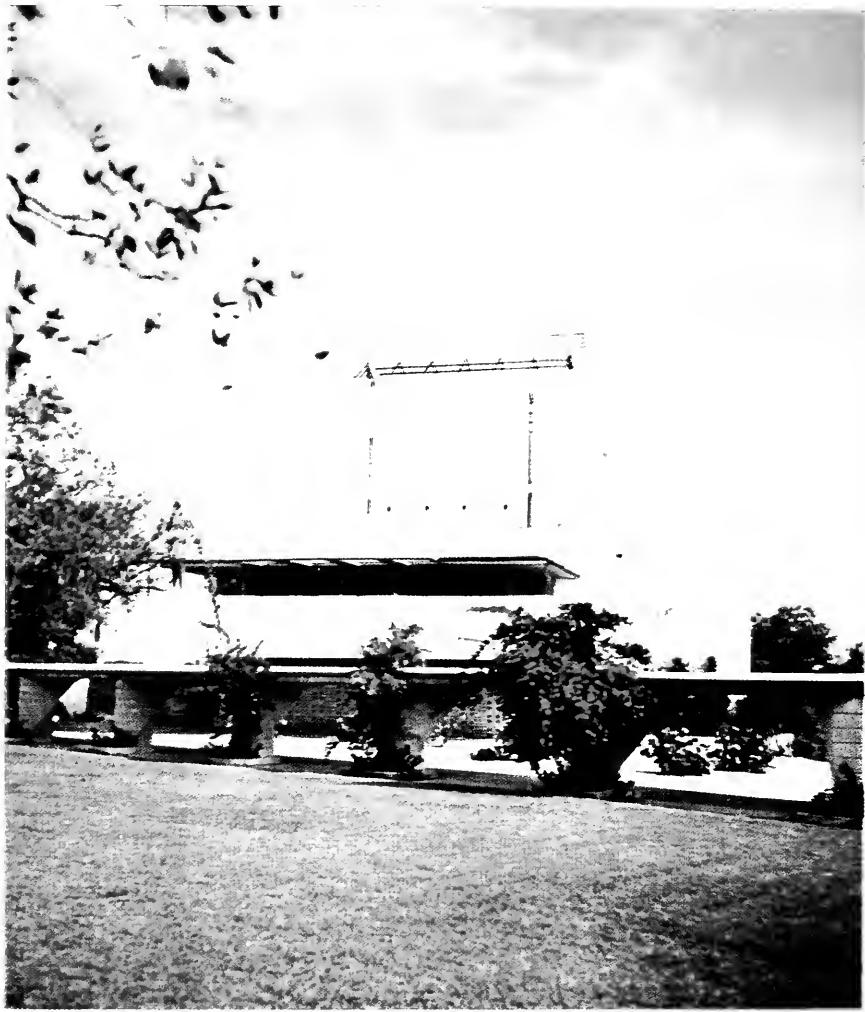

Flowering bougainvillea and the Annie Pfeiffer Chapel.

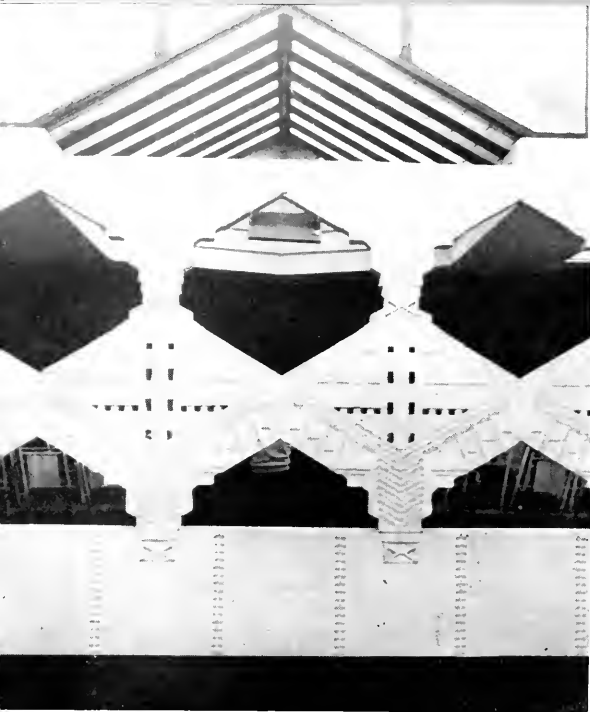

Lace-like design, the chapel choir loft.



Pi Kappa Alpha Chapter Room.

Unchallenged For Beauty . . .

The massive Polk County Science Building. The planetarium dome and beautiful Lake Holingsworth in the background.

Lights and shadows—the Esplanade between the Watson Building and Roux Library.

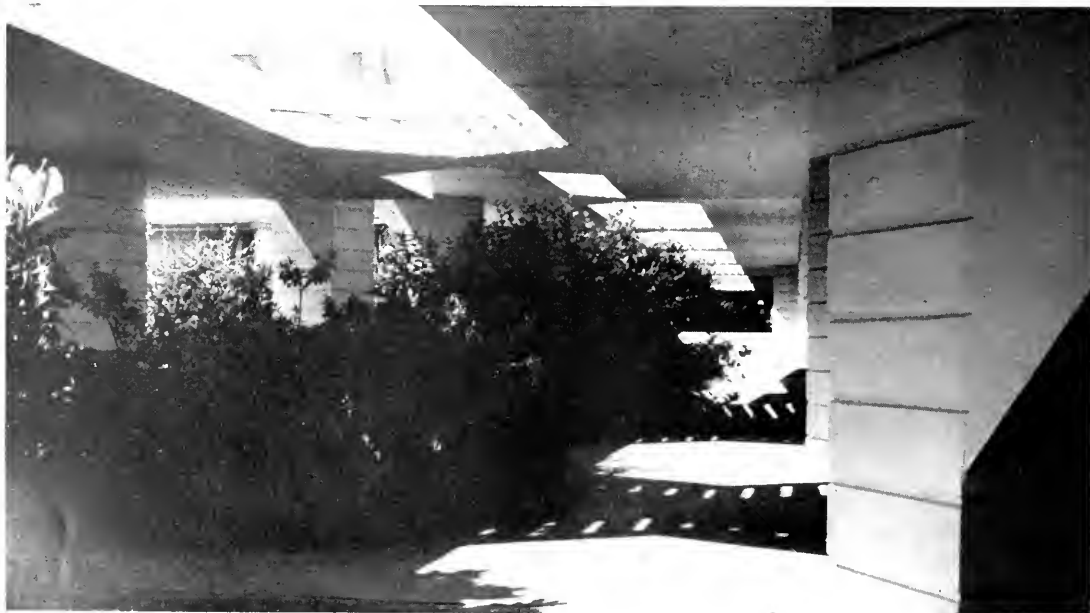

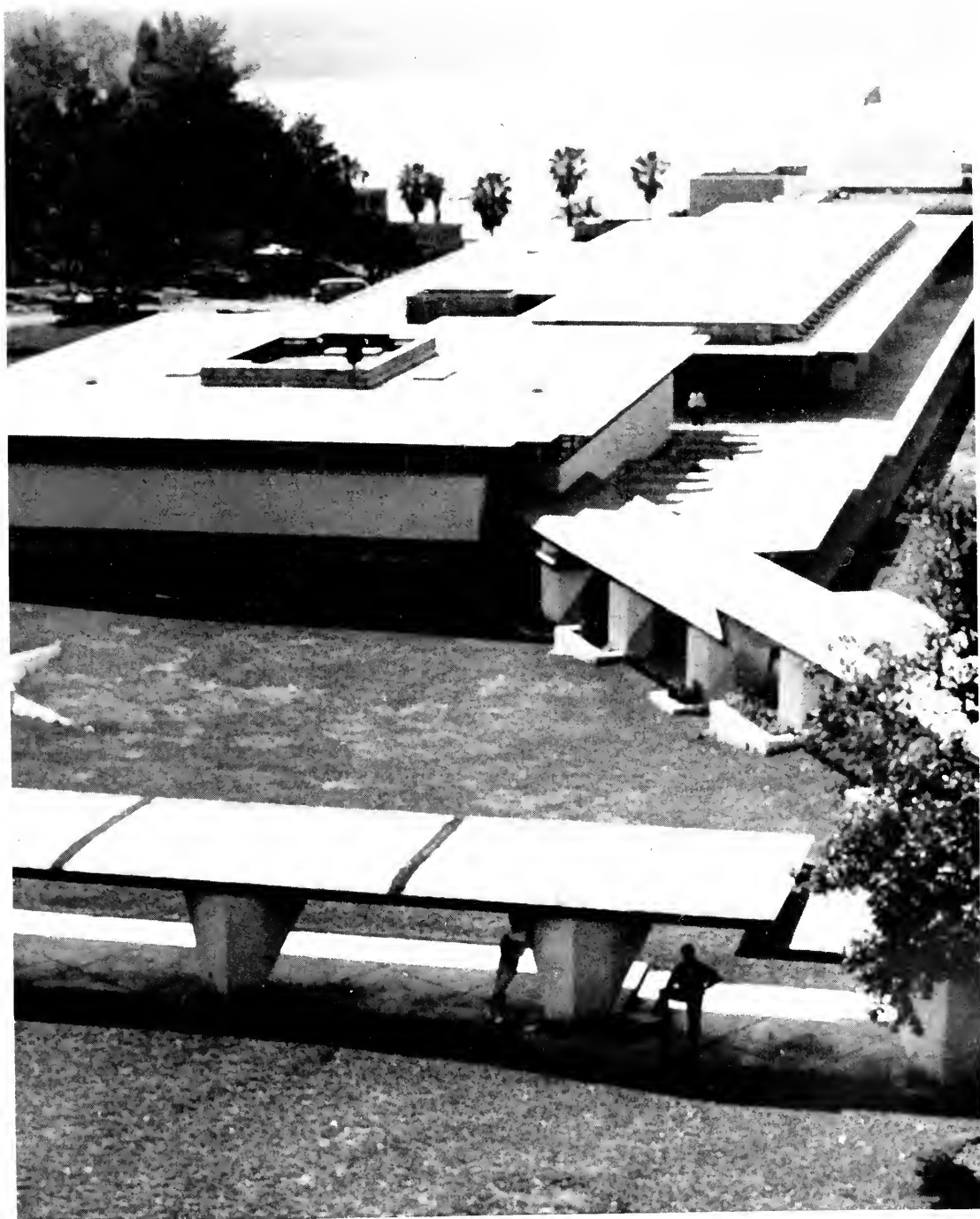



Students,
sunshine and
the William
H. Danforth
Chapel.

Colorful crotons and view of the Lucius Pond Ordway Arts Building.



An interior view in the Emile E. Watson Administration Building.

The E. T. Roux Library from the Annie Pfeiffer Chapel.

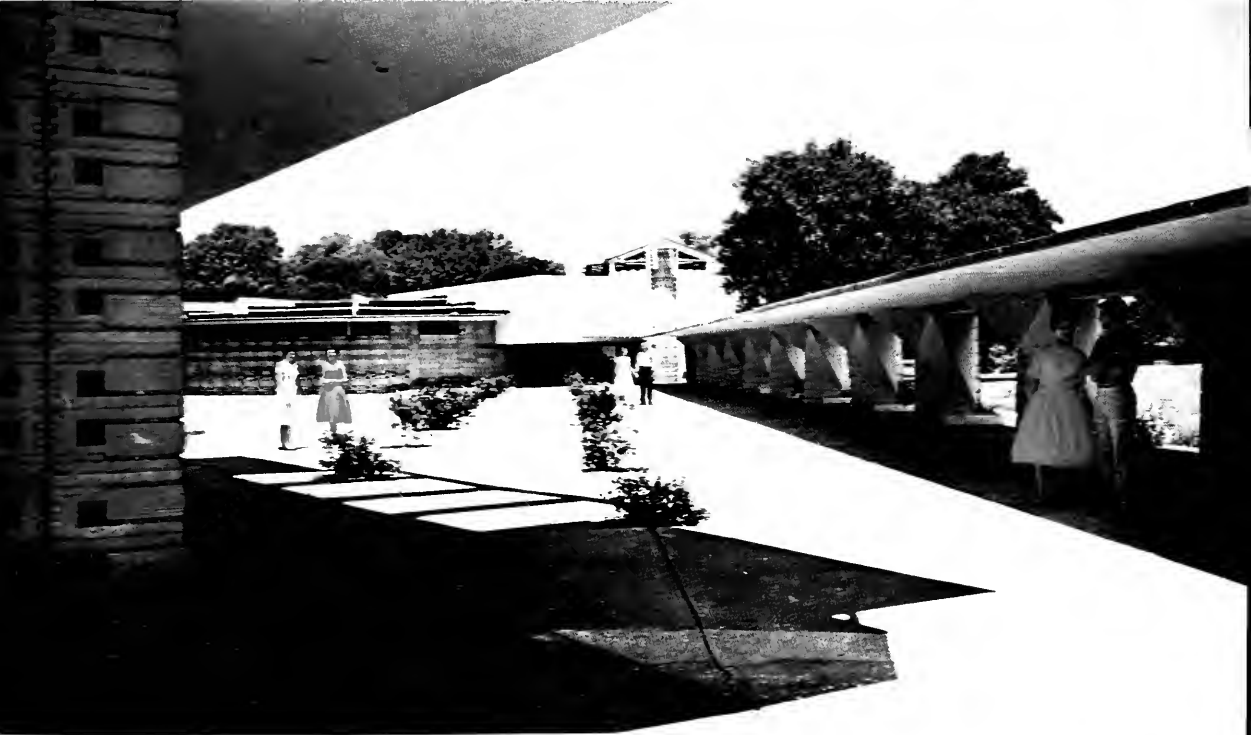

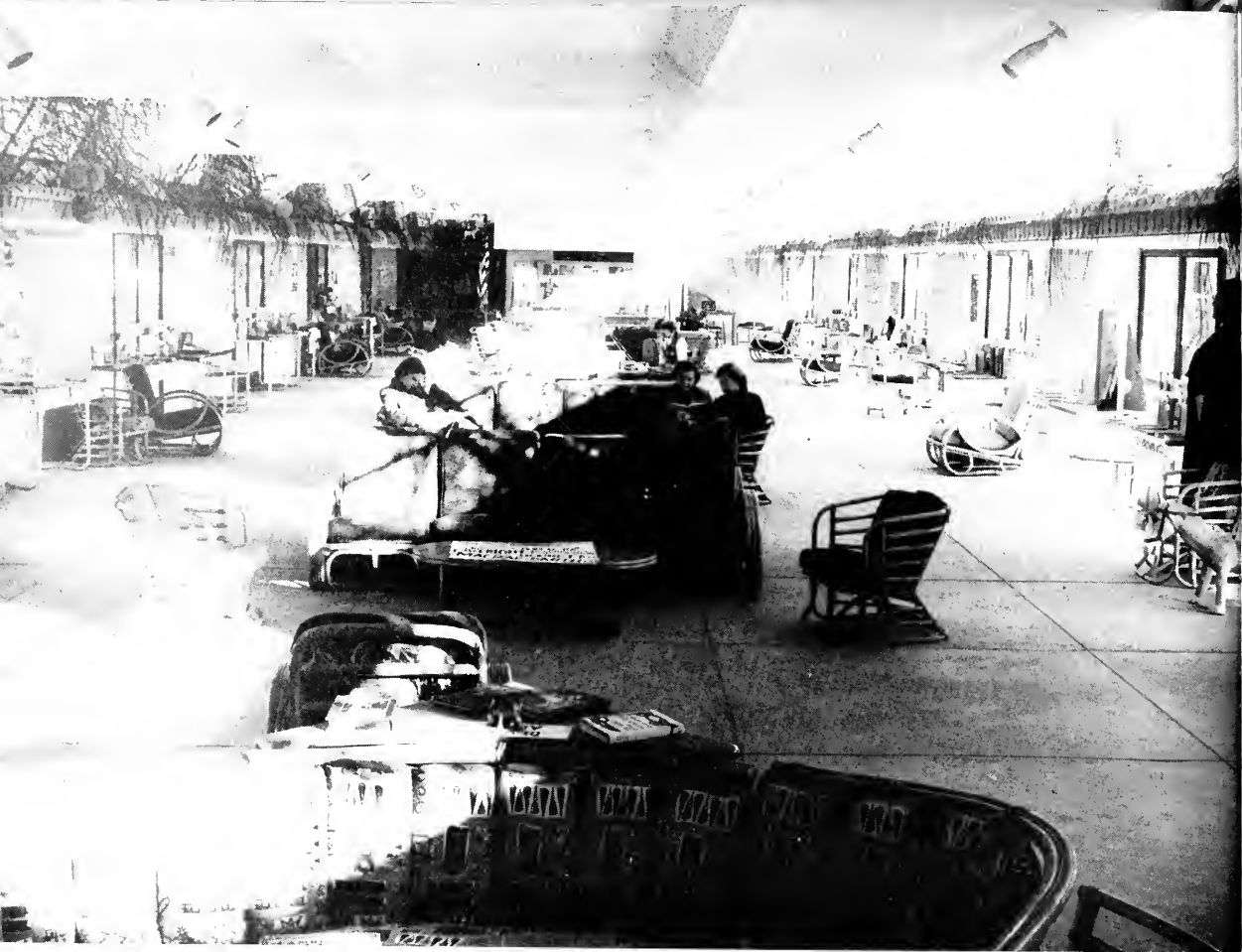

For moments of student leisure, the striking G. Floyd Zimmermann Lounge.

From the shores of Lake Hollingsworth, palm trees and the modern Panhellenic Building.

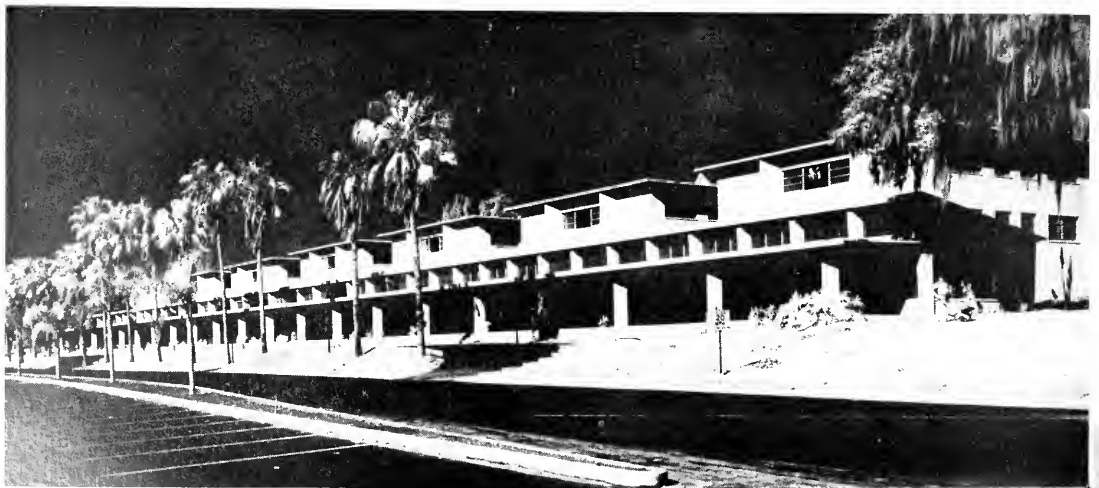



From the air, the Polk County Science Building.



Joseph-Reynolds Hall seen through the archway of the Christian-Hindu Temple.

Aluminum columns at the Science Building with the Citrus Department to the right.

Under The
Warm Florida
Sun . . .

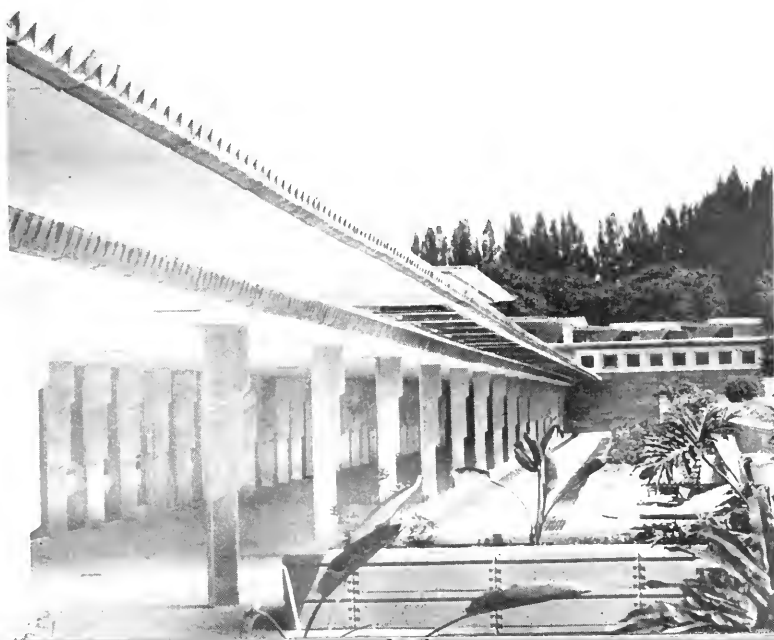



▲ The Polk County Science Building from the North.



◀ Office of the Registrar, the Watson Administration Building.

▶ The new swimming pool—Lake Hollingsworth in the background.





One of the modern laboratories in the Polk County Science Building.

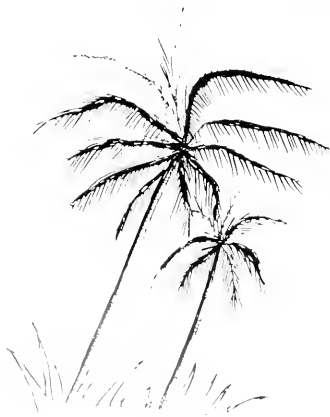

Tropical Charm In A Modern Setting





The circular E. T. Roux Library.

The Christian-Hindu Temple with the reflection pool in the foreground.

From Allan Spivey Hall, Joseph-Reynolds Hall.



A classic study in architecture—the
Watson Administration Building



Looking across the J. Edgar Wall Waterdome, the Watson
Administration Building.

An orange tree at the right, the
Lucius Pond Ordway Arts Building

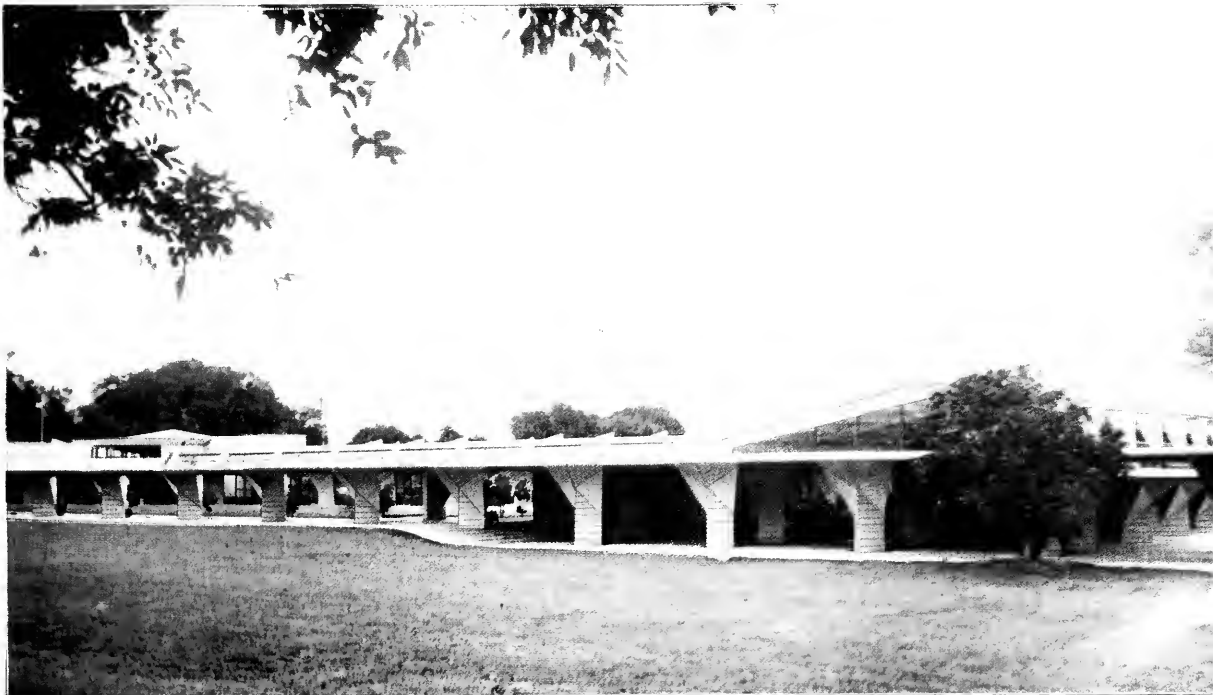



The dome of the Science Building, the Annie Pfeiffer Chapel rising at the rear.

This is the Campus
at Florida Southern
College...

The interior of the Annie Pfeiffer Chapel.





On the East Campus, The Commons, focal point of student life.



One of the walkways at the Panhellenic Building.

The interior of the beautiful E. T. Roux Library.



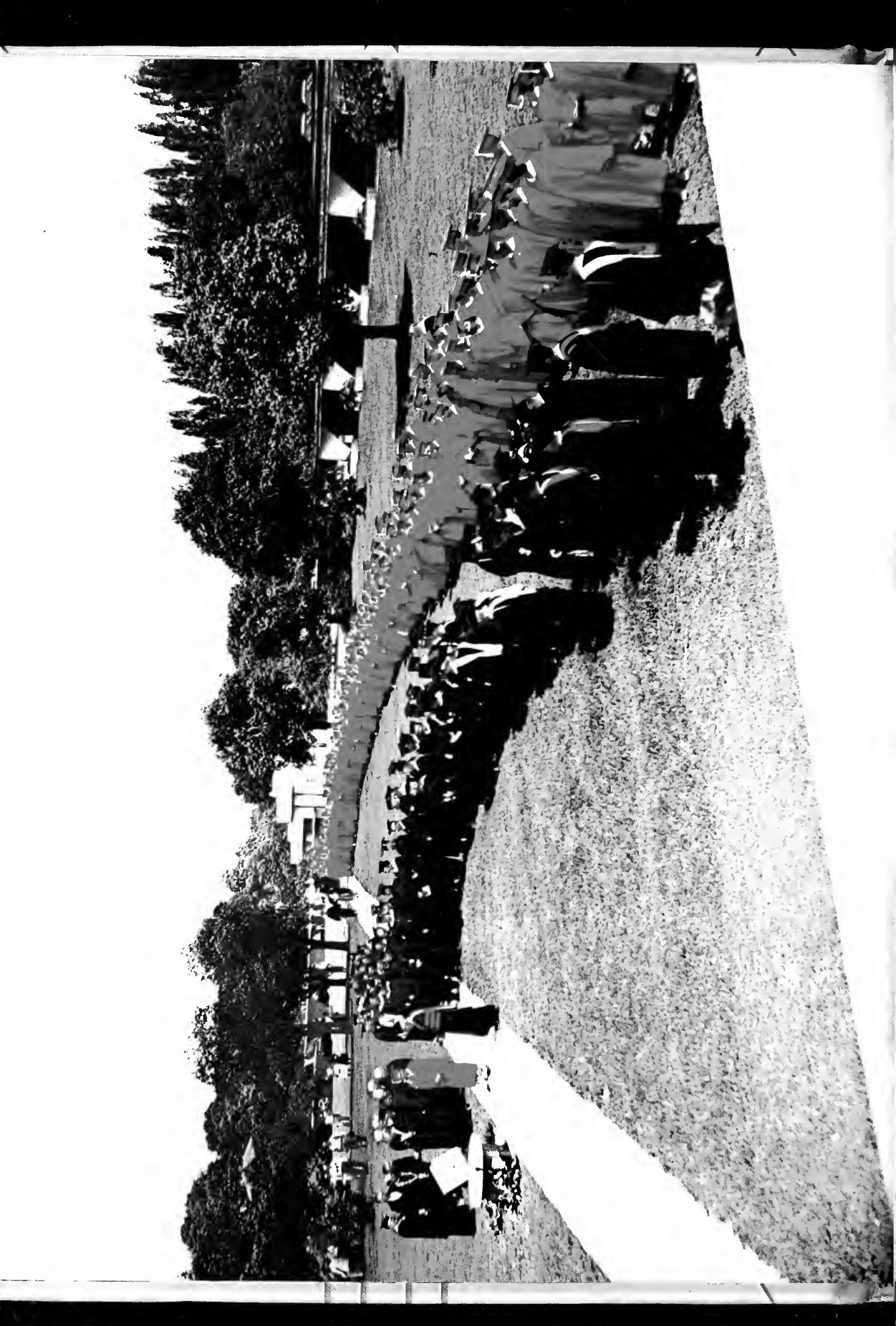

IT WAS ONLY

Yesterday

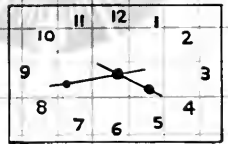
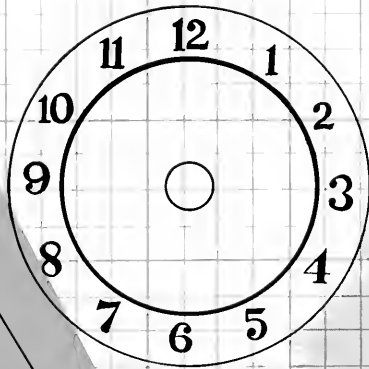
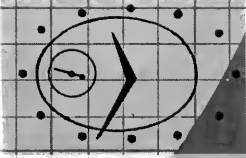



Hello Lakeland! Students arrive on the Atlantic Coast Line's Champion from the North and East.

The Time Was Yesterday



Registration at J-R with Pat Dehmer, Mary Graves, Pat Lewis and Effie Lou Hopper.

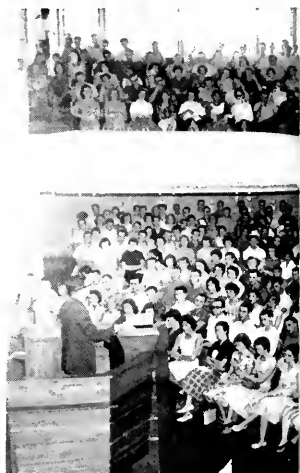



Co-eds get a helping hand from the ACL conductor.



"What now?" say twins Carolyn and Marilyn Hanner.

Nancy Reich and Ellen Flowers get Frosh caps from George Hunter.

It Was A Gay Time



President Charles T. Thrift, Jr. speaks at the first convocation.





◀ At that gay Frosh reception—Pam Webster and Miss Eubanks at the punch bowl.

M onths

Jack Aikens and Royce Stewart "sweat out" those placement tests.





First indignities—Susie Mudd and Gail Randolph shine Sophomore Ed Kolaska's shoes.



In the Eleanor Searle Drawing Room, Hope Gaebel, Deanna Herring and Nikki Keller chat with Business Manager Corning F. Tolle.

Were Filled With Important Events . . .

Oh those tests! Taffy Hoveler, Dianna Fleischer and Barbara Collins.



The Days Passed Swiftly . . .



Who will ever forget the Cap and Gown Bermuda Party in the Ordway Arts Building?

The whipped cream flows at the Frosh Rat Court.



Action, action, action. Soccer, soccer, soccer.





Moments to remember—those volleyball games.

Dinsmore, Hunter and Gordon—FSC's radio feature, "Southern Speaks."



These were some happy hours . . . horseback riding in the Sunny Southland.



"Religion in Life Week" . . . students meeting with Dr. Dale Hagler.





What again! Nicki Clark and Ruth Jones with those naughty Alpha Delta Pi Can Can girls.



A pretty time—the Fashion Show of Delta Zeta.



Kappa Delta's South Sea Islands party.

Every Hour Was Brimming With Activity

Remember Coward, Chambers and Felson at the Tri Sig Calypso Ball.

Wow! The Alpha Gamma Delta's Oriental Party.

A dreamy time . . . "Show-boat." . . . Phi Mu.





Students with a heart. Sigma Chi Alpha—
Phi Mu party for children.



The "begging bulldog" with Karen Washburn
and Barbara Kazanjian.



The great romantic moment . . . Ralph Umsted pins Chris Parker
by the Yule tree.



Co-eds in an interpretive dance—Religion in Life Week.



And some fancy stepping at that old-fashioned square dance.

Time Spun Along

And how it spun for these happy co-eds taking off for the beach.





What a time—the Christmas Ball with the Fabulous Dorseys Band.

T here Was Never A Dull Moment . . .

Coke time at the C. T.



Who's for bridge at the Tri Sig's?



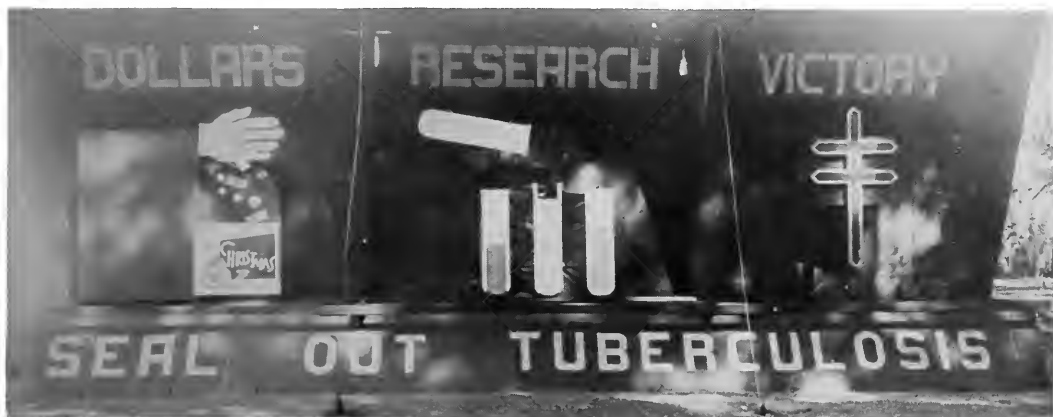

Evidence of achievement . . . the Sigma Alpha Epsilon Christmas Seal display.

The AOPi's have need of a station wagon!





A furious study session with Bob Broyles and Milt Harmon.



The ROTC reception: Sally Roberts, Johnny Watson, Carol Marshall, Charles Graham and Cathy Ewing.

In A Life Rewarding In Experiences . . .

Who could ask for anything more? Susan Wisegarver and Whitney Conviser off for the courts.



The chef had a keen knife for that keen Yuletide banquet.





The gala holiday season. A party. A Christmas tree. And the Alpha Chis.



And Rich In Memories . . .



The great day comes. Graduation at FSC.

A fond farewell to our college days.



And congratulations from Dean Battle and Dean Tolle.



Founders' Week



Co-eds greet Lakeland from the striking parade float of Peoples Bank.



Presiding at the punch bowl at the Queen's reception, Jill Berthy.



Some real good eating at the old-fashioned barbecue.

Sweet melodies at the Founders' Week Ball.



A great time was had by all at the carnival at the Sump.



Queen Carol, her Court, the Florida Southern float.



Professor Ernest Lilley and Miss Arlene Lemke at the beautiful coronation scene.



Some swift operators at the games at the carnival.



Alpha Gamma Delta at the fraternity-sorority sing.

Founder's Week

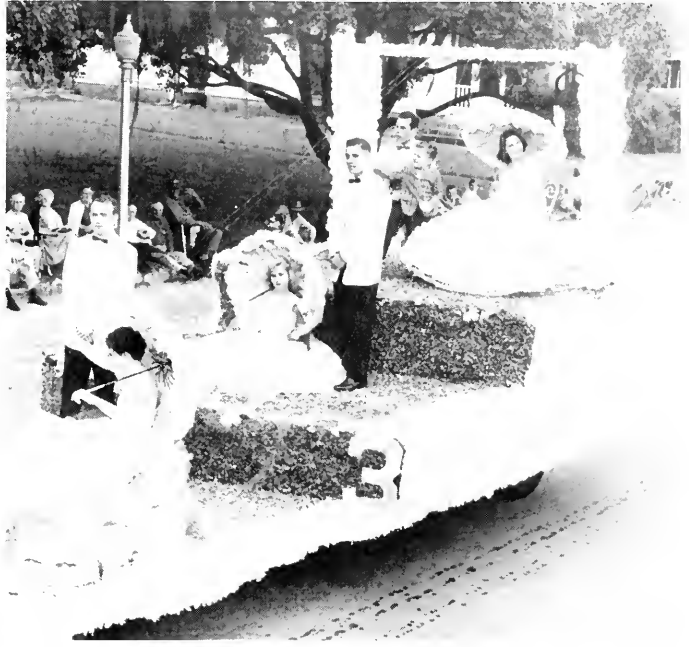

Tau Epsilon Phi-Zeta Tau Alpha-Jefferson-Bishop float, Founders' Week parade.

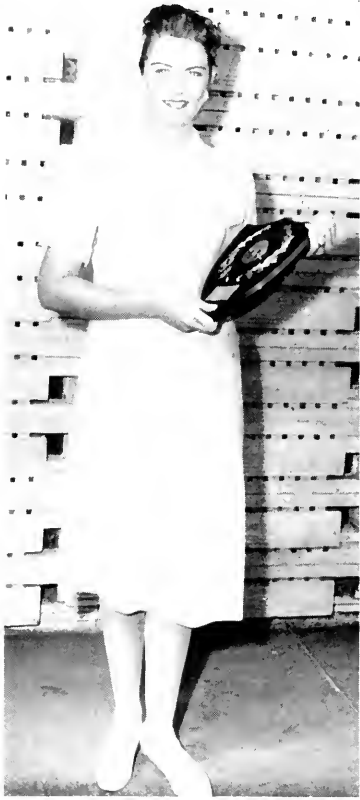

Miss Norman Moore - Honor Walk Student for 1959.

Tony Pastor's nationally-known band played at the Founders' Week Ball.





Baseball - the Detroit Tigers, and sweet Florida oranges formed the theme for the Lakeland float.

Attendants of candidates for Miss Southern look their prettiest for an enthusiastic audience at the coronation.





Striking Sigma Phi Epsilon - Alpha Omicron Pi parade float.

Founders' Week parade; at the Students' - Parents' banquet; the Dolfin Club performs; Zeta Tau Alpha booth at the carnival.

The Concert Choir at the coronation of Miss Southern.





"The Whiffenpoof Song," creation of Delta Zeta and Lambda Chi Alpha in the Founders' Week parade.



A fine time was had by all at the fraternity-sorority sing—this is Pi Kappa Alpha.

There was beauty everywhere as coeds marched at the coronation—Miss Marijo Price, Zeta Tau Alpha.



Founders' Week



Lynn Heberling, Bill Dreyer, Don Holcombe, Chris Parker: Kappa Delta receives trophy from Sigma Alpha Epsilon; Pi Kappa Phi from Alpha Delta Pi—the Greek sing.

1959

The Southernettes and Southerneers drew crowd applause with their float—"Three Coins In A Fountain."





A quartet of Southern gentlemen on the Alpha Gamma Delta—Pi Kappa Phi float.



The camera caught some of the Southernettes at the Greek song fest.

Thousands and thousands along the parade route enjoyed the "Rock Island Line" by Phi Sigma Kappa and Sigma Sigma Sigma.

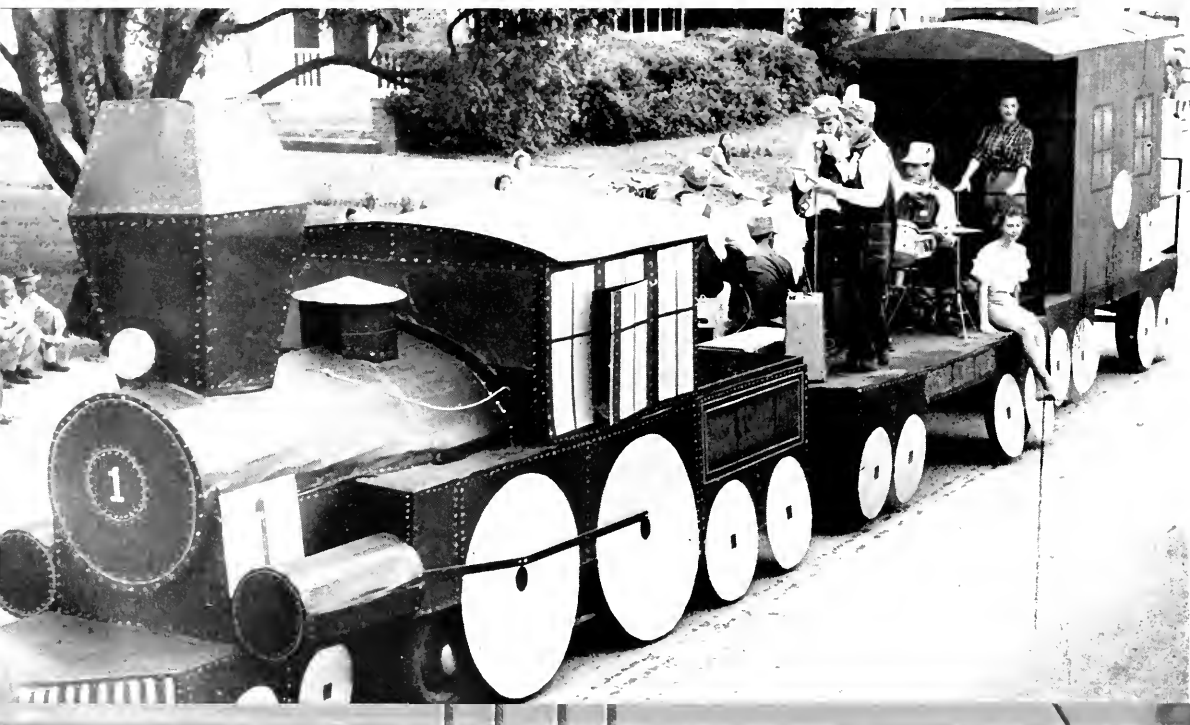

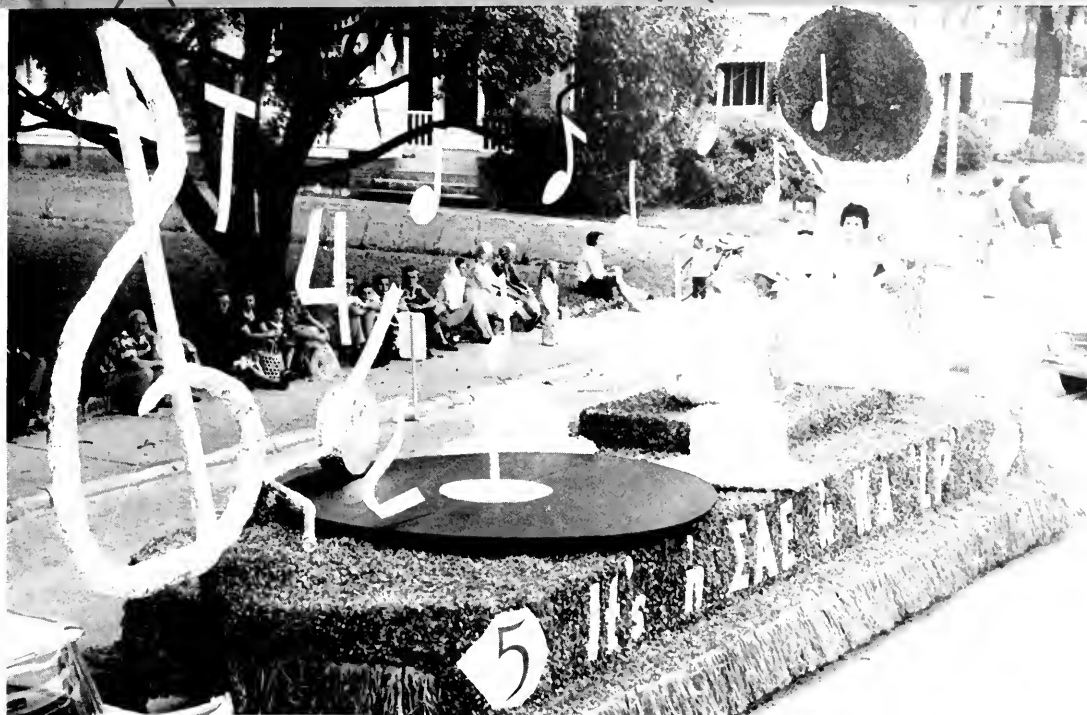

Lenda Firth and Arnie Frank help to depict the real musical theme of Kappa Delta and Sigma Alpha Epsilon.



Miss Delaine Gordon walks onto the coronation scene—there was beauty, beauty everywhere.

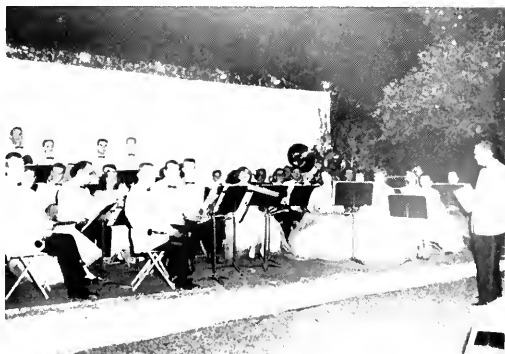

With a queen to be selected, the Concert Band was on hand with beautiful music.

Miss Southern candidates, Effie Lou Hopper, Pat McCloughan, Carol Ann Jenkins and Norma Moore with Professor Billy J. Williams.





Former President Ludd M. Spivey enjoys the festivities with Mrs. Charles T. Thrift, Jr.



"We've Got the World on a String"—a section of the creation by Sigma Chi Alpha and Phi Mu.



At the Faculty Women's Club tea, Mrs. Louise Duncan, trustee, pours for Dean Murray Johnson.



The winning "Mardi Gras" float by Alpha Chi Omega and Pi Kappa Alpha.

Founders' Week



Publix and FSC coeds joined in helping to celebrate the 74th Founders' Week of the College founded by Florida Methodists in 1885.

At Florida Southern College . . .

Melody and harmony—some of the men of Sigma Chi Alpha lift their voices in song.



Honorary Chancellor Harry Silett and Dean Corning F. Tolle at the luncheon in the former's honor.





"Bridge on the River Kwai," by Kappa Alpha Fraternity.



Tom Hamilton and Glen Maggio with Queen Carol Marshall.



All Queens of Hearts on this beautiful float of Lakeland's Polk Federal.



Music—music—music. The sisters of Alpha Gamma Delta at the fraternity—sorority sing.



Charming Miss Pat Stonis as Kappa Alpha Rose.



Phi Mu sisters were audience pleasers at the fraternity—sorority sing.



And first place winners for fraternities were the brothers of Pi Kappa Phi.



Some "wheels of chance" provided fun and frolic at the carnival.



The "Strawberry Queen" from Plant City brought neighborly greetings.

Founders' Week



It was a gala occasion—enjoyed by all—and next year FSC's Diamond Jubilee.

the Presidents of

FLORIDA SOUTHERN

COLLEGE

Claude A. Saunders

Thomas G. Lang

Joshua Hollingsworth

Shade W. Walker

W. T. Seals

John P. Hilburn

T. W. Moore

Walter L. Clifton

Henry E. Partridge

Rhenus H. Alderman

Wightman F. Melton

Ludd M. Spivey

James T. Nolen

Charles T. Thrift, Jr.

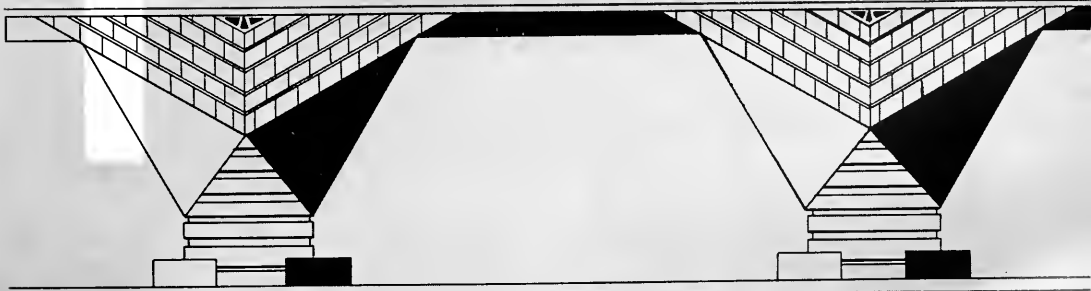

Florida Southern College Inaugurates Its



DR. CHARLES TINSLEY THRIFT, JR.

14th President

IN a colorful ceremony on the East Terrace of the Annie Pfeiffer Chapel, Charles Tinsley Thrift, Jr., was inaugurated as Florida Southern College's fourteenth President on Friday, March sixth.

Induction of Dr. Thrift by H. E. Wolfe, chairman of the Board of Trustees, climaxed the 74th Founders' Week celebration at FSC.

Delegates from scores of colleges and universities were on campus to participate in the inaugural events and to wish for Dr. Thrift a long and successful administration as head of our Methodist institution.



The Inaugural procession and the Inaugural site.

The induction of Charles Tinsley Thrift, Jr., by Dr. H. E. Wolfe, Chairman of the Board of Trustees.





Upwards of 800 guests attended the Inaugural luncheon in the Ordway Arts Building.

Dr. and Mrs. Thrift receive guests at the President's reception.



Dr. Joseph A. Tolle, Miami, presided at the ceremonies.





At the Inaugural luncheon, Dr. and Mrs. John O. Gross, Dr. A. Hollis Edens and Mrs. Charles T. Thrift, Jr.

Former President Ludd M. Spivey and Mrs. Spivey brought felicitations.



Mrs. E. T. Roux, Trustee, pours for a delegate—guest at the Presidents reception.



Greetings from Florida Colleges and Universities: Dr. J. Wayne Reitz, President of the University of Florida.

Speaking at the Inaugural ceremony, Dr. Arthur Hollis Edens, President of Duke University, the alma mater of FSC's 14th President.

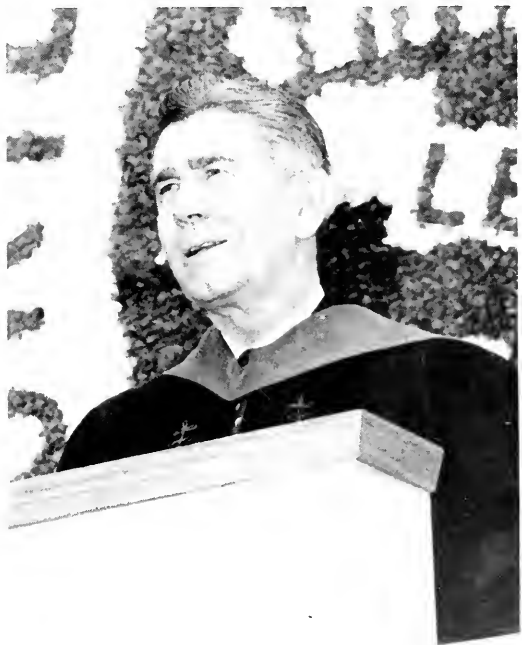

THE BOARD OF TRUSTEES



H. E. WOLFE
Chairman



DR. P. M. BOYD
Vice-Chairman

HARRIS G. SIMS
Secretary



C. V. McCLURG
Treasurer





DR. ROBERT L. ALLEN



W. S. BOZEMAN



BISHOP JOHN W. BRANSCOMB



MRS. T. G. BUCKNER



DR. J. HERMAN DANIEL

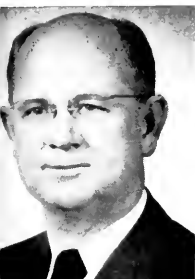

DR. GEORGE A. FOSTER



MRS. LOUISE D. DUNCAN



L. DAY EDGE



R. B. GILBERT



MRS. SARANN B. KAZANJIAN



ROBERT MITCHELL



J. CARLISLE ROGERS



MRS. E. T. ROUX



ANGUS SUMNER



DR. JOSEPH A. TOLLE

WALTER TRAVERS



DR. JOHN Z. FLETCHER



DR. E. J. PENDERGRASS



DR. G. FLOYD ZIMMERMANN



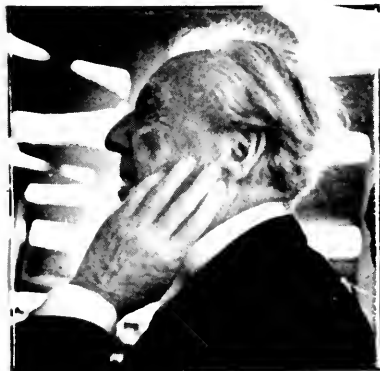

Frank Lloyd Wright

Artist in concrete and steel . . . creator of the beautiful . . . significant contributor to a true American Culture.





Dedication

IN appreciation for his outstanding contributions to Florida Southern College, the students, faculty and administration gratefully dedicate the 1959 Interlachen to Dr. John Henry Teeter, with a salute to his lovely and talented lady . . . Christine McGuire Teeter.





Honorary Chancellor . . . 1958

HARRY SILETT, of Palm Beach, Florida, has served with distinction as the 1958 Honorary Chancellor of Florida Southern College.

The 1959 Interlachen congratulates Mr. Silett upon his successful reign as FSC's 25th Honorary Chancellor and welcomes him as an academic son of our alma mater.

Chairman of the FSC Advisory Commission

A distinguished Floridian and former faculty member of Florida Southern College has served as the Chairman of the FSC Advisory Commission for 1958-1959.

She is Mrs. Elizabeth Skinner Jackson, of Dunedin, the second lady to serve our alma mater in that capacity.

During Mrs. Jackson's tenure, important advancements have been made in several areas and the Interlachen, for the students, faculty and trustees, expresses gratitude to the Chairman of the Advisory Commission for her interest in our college.





In Tribute To The Memory Of . . .

DR. ROBERT S. BLY

A LIFE dedicated to teaching and to Christian ideals . . . one who inspired young men and women to reach the heights . . . a beloved friend who contributed so much to our College.

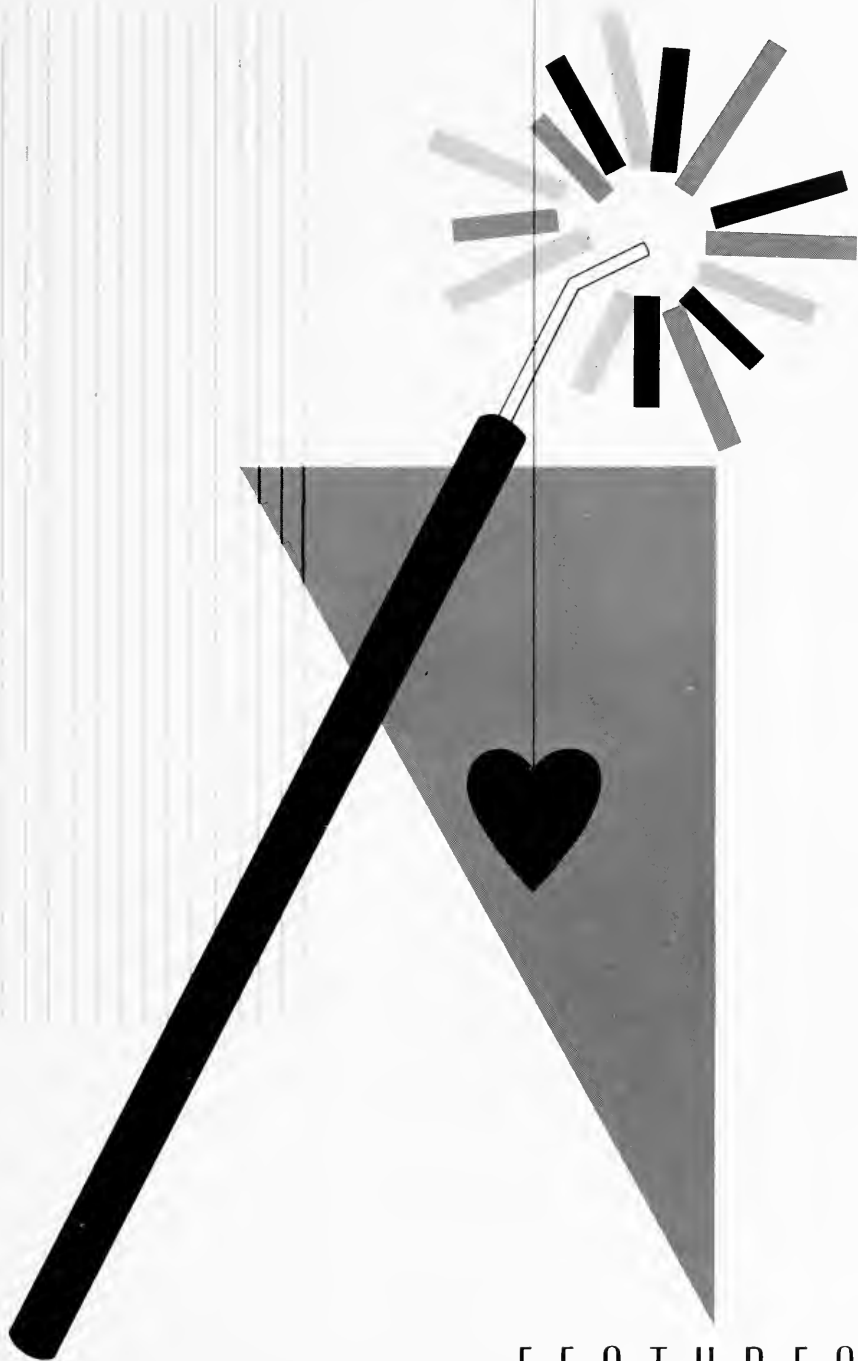

FEATURES



Gary Peters, Roy Heger, Faye Johns, Bruce Ferguson, Linda London, Don Vandenberg and Richard Tatro in "The Man in the Bowler Hat."

The Southern Players . . .

VARIED SCHEDULE

Myrna Goldenburg, as "Gabrielle," and Kit Novak, as "The Mad Woman" in "The Mad Woman of Chaillot."



The hero, Bruce Ferguson; the bad man, Don Vandenberg, in "The Man in the Bowler Hat."





"Roderigo," as played by Holden Potter; "Iago," as played by Ronald Moines in "Othello"



GIVES EXPERIENCE IN ACTING . . . PRODUCING

"Pygmalion": Richard Tatro as "Pickering," Bob Lott as the host, and Boots Barker as the hostess



Richard Tatro as "Othello" in "Othello."

Richard Tatro as "Pickering" and Caroline Browder as "Liza" in "Pygmalion"

Jim Kless as "Cassio" and Holden Potter as "Roderigo" in "Othello"

In "The Importance of Being Earnest," Joanne Kofaed as "Cecily."





The Concert Choir

MEMBERS

Bond
Colburn
Point
Eskelin
Barringer
Jeup
Landgraff
Worley
Boggs

Jones
Stuart
Morgan
Novak
Dewar
Thompson
Conley
Almand
Wolfe

Ellis
Jones
Ford
Martin
Henry
Hendry
Ellis
York
Dees

McKay
Schultz
Webb
Keen
Lampman
Townsend
Scott
Eskelin
Spivey

DR. W. WYNN YORK
Director

CONCERT CHOIR QUARTET: Eskelin, Worley, Henry, Dr. York





DR. KENNETH C. ANDERSON
Director



Mike Leclerc, President; Glenn Hopson, Vice President; Darathy Fleck,
Secretary-Treasurer.

The Concert Band

First row: Sanborn, Hayes, Eskelin, Gotts, Borgman, Sims, Harris. Second row: Bond, Racker, Fleck, Nicely, Silverstein, Jones, Anderson, Cosier, Willis, Cameron. Third row: Polk, Farber, Hopson, Brady, Jones, Stevens, Hamilton, Brew, Bailey, Conner, Leclerc, Tapp, Delelol. Fourth row: Smith, Lampman, McLain, Donovan, Levin, Jones, Klein, Boza, McKay, Kosak, Anderson. Not pictured: Allen, Currie, Dukes, Kreuzsch.





Miss Southern

Miss Carol Marshall with little Miss Kathy Readdick.
Sponsored by Alpha Chi Omega.



Miss Interlachen

MISS ANN STOLZ

sponsored by Tau Kappa Epsilon
Selector: Dr. Harris G. Sims, Editor, The Lakeland
Ledger



Queen Carol with her father, Ernest Marshall; brothers Ernest, Jr., and Stephen.

Miss Southern

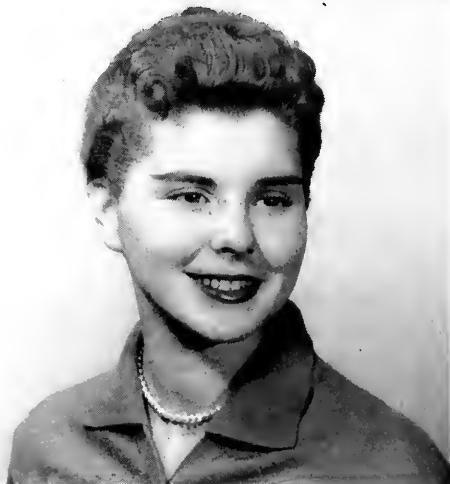

Personality study of Miss Carol Marshall, Miss Southern of 1959.

Miss Interlachen

Miss Interlachen gets ready for an evening on the town.



Ann poses at world-famous Cypress Gardens.





First Runner-up

MISS INTERLACHEN

MISS RHEA LOU AUKERMAN
sponsored by Sigma Chi Alpha





Second Runner-up

MISS INTERLACHEN

MISS BETTILYN DINKEL
sponsored by Alpha Chi Omega



Delaine Gordon



Patricia Stonis



Emeline Riddle

FLORIDA SOUTHERN'S

Beauties



Anne Aldrich



Celeste Woyak



Carol Marshall



Barbara Clifford





First row: Dr. Grace, Rockwell, Klinger, Parramore, Prof. Kiser, Orr, Dr. Parks. Second row: Parrish, Killen, Gonder, Johnson.

Florida Academy Of Science



The Florida Collegiate Academy, a division of the Florida Academy of Sciences, held its annual meeting in conjunction with the Florida Academy of Science in Jacksonville. Seven students from Florida Southern won prizes for their scientific papers presented at this annual meeting.

There are 137 members comprising the Florida Collegiate Academy.

OFFICERS

ABBOTT W. PARRAMORE, JR. *President*
 PROFESSOR R. S. KISER *State Sponsor*
 DR. H. TED GRACE *FSC Faculty*



First row: Vivian Vann, Effie Lou Hopper, Anna Marie Sica, Pat Autrey, Pat McCloughan. Second row: Bob Burkholder, Beryl Insinger, Elizabeth Ewerts, Norma Moore, Sally Roberts, Carol Marshall. Third row: Neal Justin, Tom Hamilton, Emiliano Salcines, Richard Fulford, Marcus Smith.

Who's Who

Hall Of Fame

First row: Carol Marshall, Effie Lou Hopper, Anna Marie Sica, Sally Roberts. Second row: Bob Burkholder, Dan Brown, Chan Hatcher, Jack Sells



Kappa Sigma Rho Olympics



*A single picture tells an entire story
as students have fun in the sun
at FSC's outstanding
laugh carnival.*





ORGANIZATIONS



Florida Southern College Student Senate

The Student Senate of Florida Southern College works in conjunction with the Administration and students for the improvement of campus activities and campus life. It is the legislative branch of the Student Body Association.

The Senate is in charge of student elections, issues charters for campus organizations, arranges Freshman Orientation Week and other activities, and in general works to improve all facets of life at the College.

OFFICERS

THOMAS HAMILTON	President
GEORGE HUNTER	Vice-President
SHIRLEY JOHNSON	Secretary
CAROL MARSHALL	Treasurer
DEAN ABNER HANSEN	Advisor

First row: Hamilton, McKenzie, Taylor, Johnson, Berthy, Stewart, Vogel, Marshall, Chaate. Second row: Outlow, Foy, Moore, Russ, Peterson, Landgraf, Kosak, Warthington. Third row: Brown, Eppenberger, Ewerts, Schwartz, Burkhalder, Hunter, Dean Hansen.





DEAN J. A. BATTLE
Advisor to the Senate



DEAN DAVID L. READDICK
Advisor to the Supreme Court

First row: Dean Readdick, Vann, Sica, McCloughan. Second row: Smith, Davis.

Supreme Court

- DEAN DAVID L. READDICK
JAMES DAVIS
PATRICIA McCLOUGHAN
ANNA MARIE SICA
M. D. SMITH
VIVIAN VANN





First row: Dean Hattie Eicholtz, Hopper, Rutz, Harper, Autrey, Mudd, Gaubl. Second row: Biggers, Tyler, Ivey, Ervin, Dillard, Weldon, Peckham.

Women's Student Government Association

The Women's Student Government Association is a governmental subsidiary of the Student Body Association. It serves as a court for infractions of college and house rules, and strives to uphold the standards of women residents of F.S.C. It is composed of representatives of sororities and independents who are elected by resident women students.

OFFICERS

- DEAN HATTIE EICHOITZ Advisor
- MARY President
- BIGGERS Secretary-Treasurer
- MUDD Sergeant-at-Arms





First row: Whidden, Stormont, Sims, Broumberg, Jenkins, McCloughon, Richardson, George, Sica, Khonigon, Britt, Snook, Prof. Ogden, Prof. Rutledge. Second row: Boswell, Mossey, Gober, Autrey, Garrett, Bloomingdale, Loewe, Moss, Hopper, Holmes, Cupp, Fitzstevens, Vogel. Third row: Goldenberg, Johnson, Rodgers, Moore, Baierl, Marshall, Gordon, Leiffer, Beuster, Young, McAdams. Fourth row: Rockwell, Rockwell, Thompson, Neher, Lowe, Haight, Insinger, Londgraf, Boltz, Moore.

National Educators Association

The National Educators Association is a professional organization for majors in the field of education. It strives to orient the student to his profession and to train leaders. It gives the students the opportunity for active participation in both the state and national educational association.

OFFICERS

- NORMA MOORE *President*
- PAV. AUTREY *Vice-President*
- EVE LOWE *Secretary*
- SALLY GEORGE *Treasurer*
- CAROL MARSHALL *Historian*
- PROFESSOR J. GORDON OGDEN *Advisor*
- CAROL McADAMS *Chaplain*





BILL JONES
Editor-in-Chief

The Southern

The Southern is the weekly college newspaper published and edited by the students of Florida Southern College.

EDITORIAL STAFF

BILL JONES *Editor-in-Chief*
 JANET YATES *Managing Editor*
 CURT ADKINS *Sports Editor*

BUSINESS STAFF

ANN KAYSER *Business Manager*
 BOB BROYLES *Business Assistant*

FSC's Student Newspaper

First row: Mundy, Block, Bechert, Auld, Russ. Second row: McLeod, Lemke, Koyser, Roselle, Homilton, Yates. Third row: Mr. Waters, Jones, Adkins, Broyles, Winning.





ANN KAYSER
Business Manager



HAROLD WATERS
Advisor

Mirrors Life On Campus

Curt Adkins, Sports Editor, and Janet Yates, Managing Editor, work on layout problems.



Editor, Bill Jones and Business Manager, Ann Kayser, add the final touch to the paper.





JANE FOX
Editor-in-Chief



Carning Tolle and Business Manager Lean Vetrano discuss the advertising plans.

The Interlachen Records Campus Life In 1959

EDITORIAL STAFF

- JANE FOX *Editor-in-Chief*
- JILL BERTHY *Associate Editor*
- CAROLYN SCHWARTZ *Editorial Assistant*
- LOUISE BARRIER *Organization Editor*
- ARLENE DeTROY *Senior Class Editor*
- ARLENE LEMKE *Junior Class Editor*
- COOKIE BURKE *Sophomore Class Editor*
- SUSAN WISEGARVER *Freshman Class Editor*
- HAL WATERS *Sports Editor*
- PAUL WILLE *College Photographer*
- LEON VETRANO *Business Manager*
- CORNING TOLLE *Business Advisor*
- WILLIAM D. SHILLING *Advisor*

Susan Wisegarver, Arlene Detray, and Arlene Lemke look over the year-book layouts.





First row: Berthy, DeTroy, Burke, Stermer, Watts. Second row: Fox, Lemke, Foy, Bechert.

1959—Interlachen—1959

Advisor William D. Shilling and Editorial Assistant Carolyn Schwartz work on the feature section.



Louise Barrier, Organization Editor, Paul Wille, Photographer, and Jill Berthy, Associate Editor, discuss photographs.





First row: Goetz, Bain, Bell, Richardson, Eckheart, Boierl, Arent, Bond, Cooper, Hopper, Turner, Williams, Hedgepeth. Second row: Barrier, Schevermann, Moore, Stone, Kirkman, Smith, Cozier, Rutz, Miller, Hacker, Phelps, Monley, Massey. Third row: Houk, Garrett, Insinger, Gordon, Avery, Troutschald, Griffin, Mabry, Sellers, Barringer, Hannigan, Cupp, Fitzstevens, Norman, Dinsmore. Fourth row: Conner, Langford, Cunningham, Whitten, Wilson, Thompson, Vonn, Borreit, Hamilton, Britton, MacFadden, Taylor, Rev. Luce. Fifth row: Ellis, Speights, Rule, Parcell, Colhoun, Willis, Ambrose.

Methodist Student Movement

The purpose of the Methodist Student Movement is to provide for the spiritual, moral, social and intellectual needs of the college student. Representatives are sent to district, state and national conventions each year. In addition to many local, state and national service projects, a variety of functions are held throughout the year.

OFFICERS

WILLIAM GORDON
 VICTOR
 J. S.
 J. C. LUCI

President
Vice President
Secretary-Treasurer
Advisor





First row: Lowhon, Eskelin, McNeely, Hogen, Donovan, Dole. Second row: Horris, Dunn, Rule, Reinking, Corlson, Otto.

Civitan Club



Early in the year, a Civitan Club was organized on our campus. This was the first collegiate Civitan Club in the country. It is now busily engaged in forming other clubs throughout the United States. This club was organized at Florida Southern for the purpose of offering the school an active collegiate service club.

We hope that our school, community, and country will prosper through the help of the collegiate Civitan.

OFFICERS

NEIL ESKELIN
JIM HAGEN
JIM LAWHON

President
Vice President
Treasurer



First row: Colburn, Tindell, Fielding, Crane, Harper. Second row: Tyson, Castles, Baird, Stewart.

Westminster Foundation

The Westminster Foundation is an organization of Presbyterian students interested in promoting Christian ideals on the campus, in the community and in the world.

It is endeavoring to emphasize the importance of granting Presbyterian students an opportunity to develop their Christian belief by carrying out several social projects and by cooperating with other religious organizations in an effort to create a spirit of harmony on the campus.

OFFICERS

BOB STEWART
BOB TYSON
JANE CRANE
LIZ H. COPE

President
Vice President
Secretary
Treasurer





First row: Confield, Gemmell, Allison, Sims, Whidden, Cheshire, Hudson, Anderson, Coz., Prof. Hancock. Second row: Prof. Smith, Fowler, Addy, Gillispie, Stephens, Bowman, Rotliff.

Baptist Student Union



The Baptist Student Union is a youth organization for Baptists. Every Baptist is a potential member, and becomes active when he joins a Baptist church in the educational center or any unit organization that is represented in the B. S. U. Council.

The B. S. U. was founded to conserve Southern Baptist college youth for Christian leadership and the Kingdom of God, to minister to the spiritual needs of Baptist college men and women, and to extend the influence of the church to every campus.

OFFICERS

NEWANA CHESHIRE, President
 DON ALLEN, Vice-President
 DIANNA HERRING, Secretary-Treasurer



First row: Ryder, Tyler, Reiman, Badle, Cornwell, West, McLeod, Badle. Second row: Hill, Bunge, Holdeman, Walters, Montague, Acker, Prof. Richards.

Canterbury Club

The Canterbury Club is an organization formed for the purpose of reaching all Episcopalians on campus and to draw them into a bond of fellowship through study, service and friendship.

The organization sponsors religious study groups, participates in the Inter-Faith Council, holds vesper services, partakes in Religious Emphasis Week and holds several social events throughout the year.

OFFICERS

JIM MONTAGUE

JACKIE BODLE

DAVE REIMAN

JOE McLEOD

CHARLIE NORTON

ROBERT RICHARDS

President

Vice-President

Secretary-Treasurer

Publicity Chairman

Advisors





First row: Singer, Lebersfeld, Broumberg, Konter, Loewe, Goldenberg, Levin. Second row: Gershun, Stiefel, Hollock, Winning, Gerd, Rosenfeld.

Hillel Society



The Hillel Society was organized for the purpose of promoting fellowship for Jewish students and for the enlightenment of others to Jewish culture and customs.

The organization was named after a Hebrew teacher and philosopher who lived during the latter part of the third century, A.D.

OFFICERS

BARBARA LOEWE

President

MEAN STIEBEL

Vice President

GLORIA LEBERSFELD

Recording Secretary

RISA KANTER

Treasurer



First row: Jenkins, Moore, Bartlett, Curci. Second row: Emery, Stokey, Prof. Olson.

Lutheran Student Association

The Lutheran Student Association on campus endeavors to unite the Lutheran students together in fellowship. It seeks to develop the individual's spiritual life believing that in this way his social and intellectual development will be well correlated.

OFFICERS

MOORE, JAMES

EMERY, ELLIOTT

BARLETT, ELLIOTT

President

Vice President

Secretary-Treasurer





First row: Britt, Badle, Loewe, Crane. Second row: Rev. Luce, Cheshire, Gordon, Langrof. Third row: Strayer, Moore, Stewart, Montogue. Fourth row: Gershun.

Inter-Faith Council



The Inter-Faith Council was organized in 1955 for the purpose of uniting the various religious organizations on the campus in closer bonds of fellowship.

The Council is comprised of two delegates from each denominational group, including the Baptist Student Union, Methodist Student Movement, Westminster Fellowship, Christian Science Organization and the Canterbury Club.

The major activity of the Inter-Faith Council is centered around the organization and success of Religious Emphasis Week.

OFFICERS

- | | |
|-------------------|----------------------------|
| BRAD DINSMORI | <i>President</i> |
| CAROL LANGRAF | <i>Vice-President</i> |
| MANNE BRILL | <i>Secretary-Treasurer</i> |
| REV. FRANCIS LUCE | <i>Advisor</i> |



First row: Ashworth, Ashworth, Houff, Moore. Second row: Florigon, Stroyer, Coll.

Chi Alpha

Chi Alpha Organization at Florida Southern College was formed for the purpose of uniting the Assembly of God students on campus in closer bonds of Christian fellowship.

Regular meetings are held to offer the students an opportunity to plan and work on various projects for the year.



OFFICERS

CHIEF CLERK
 J. W. WYMAN

President
 Vice-President
 Secretary



First row: McKay, Eskelin, Gatts, Stevens, Prof. Leeman. Second row: Horris, Smith, Delegot, Dunn.

Mu Alpha



Mu Alpha Society is one of the newest of the campus honorary organizations this year. Its purpose is to further musical interest and recognition of musical accomplishments.

This men's music honorary fraternity was organized as an integral group under the auspices of the Music Department.

Requirements for all members are an active interest in music, and an overall 2.0 average.

OFFICERS

- | | |
|-------------------|----------------------------|
| TIM MCKAY | <i>President</i> |
| RONALD GATTS | <i>Vice-President</i> |
| GEORGE STEVENS | <i>Secretary-Treasurer</i> |
| PROF. PAUL LEEMAN | <i>Advisor</i> |



First row: Lozarus, Eppenberger, Harper, Stonis, Walton, Cooper, Khonigan, Eckheart, Oswort, Moore. Second row: Moore, Eppenberger, Fleck, Peck, Nicely, Houser, Aukermon, Ausley, Britt. Third row: Prof. Piatt, Prof. Ellison, Lancaster, Selden, Bortlett, Carpenter, Prof. Bunn. Fourth row: Barker, Arey, Council.

Home Economics Club

The Home Economics Club develops and promotes interest in the various aspects of home economics and also fosters better student-faculty relationships.

This growing organization is affiliated with both the state and national Home Economic Associations. Highlights of the year are the Christmas banquet and the style show.

OFFICERS

MOORE
 EPPENBERGER
 HARPER
 COUNCIL
 BARTER

President
Vice-President
Secretary
Treasurer





First row: Campbell, Wing, Hendrix, Britt, Turner, Perry, Hovey, Fields, Bittle, Callaway, Whitaker. Second row: Hull, Williams, Ricketson, Sineath, Simmons, McAulay, Gillespie, Delaney, Carlin, Norris, Dell'Orsa. Third row: Margan, Whitfield, Walker, Hull, Clinton, Laughrey, Minor, Ellis, Kinsey, Griffith. Fourth row: Parker, Walden, Hagstrom, Phillips, Smith, Watson, Youngblood, Boland, Kenn, Prof. Mack.

Citrus Club



The Citrus Club is an organization to promote student interest in the citrus department and to provide them with the opportunity to meet experts in the field of citrus.

The Florida Citrus Mutual Award is presented by the cooperative organization to the outstanding citrus major in the June graduating class. A monthly dinner is sponsored by the organization featuring a guest speaker representing an important phase of the citrus industry.

OFFICERS

- | | |
|------------------------|----------------|
| JIM CAMPBELL | President |
| RANDY HOVEY | Vice President |
| SAVARD WING | Secretary |
| BITT SINEATH | Treasurer |
| J. A. WALDEN, JIM HULL | Directors |

American Guild of Organists



First row: Bain, Houk, Mazeou, Hedgepeth. Second row: Eskelin, Coldwell, Gemmell, Prof. Brierley.

Music Educators National Conference At F. S. C.

First row: Bailey, Eskelin, Leclerc, Boggs. Second row: Prof. Leeman, Lampman, Jones, Gotts, Stevens



International Club



First row: Taylor, Fielding, Grunicke, Goetz, Consuegro, Baergo, Prof. Ibberson, Homoda, Abdulmuhsin, Griffin. Second row: Carbonell, Kliams, Abut, Dr. Evans, Kim, Moore, Stokey, Cooper, Dr. Jordan. Third row: Payne, Soter, Chao, Lewis, Czermck, Kinsey, Jelinek, Majzes.

Pep Club

First row: Cox, Avery, Hedgepeth, Morgon, Bell, West, Worthington, Stermer, Watts, Wright. Second row: Stringham, Coin, Baiert, Richey, Hodden, Hevener, Peckham, Horris, Pfeffer. Third row: Choate, McGraw, Brown, Schoper. Fourth row: Hunter, Brackway, McAdams, Black, Schlosser, Roberts, Patts, Milner.





First row: Novak, Thornton, Broumberg, Anderson, Aherndt, Kofoed, London, Spire, Little. Second row: Morgan, Bodle, Loewe, Konter, Browder, Goldenberg, Felding, Businelli, Johns. Third row: Dr. Jordan, Tyler, Borker, Contois, Acker, Prof. Fusillo, Mrs. Fusillo, Peters, Kless, Montogue. Fourth row: Lott, Hotcher, Tatro, Moine, Keenon, Parrish, Tice, King.

Vagabonds

The Vagabonds is an organization designed to promote mutual aid and encouragement for students of drama and speech.

Outstanding plays are presented from the professional theater and also experimental plays which are written, produced and directed by members.

Eligibility for membership is determined by the organization as designated in the constitutional by-laws.

OFFICERS

JOANNE KOFOED
 GARY PETERS
 E. M. JOHNS
 E. C. LONDON
 E. J. JOHNSON
 E. J. JOHNSON
 A. J. JOHNSON

President
Vice-President
Secretary-Treasurer
Social Chairman
Prop Master
Publicity Manager
Advisor





First row: Hawkins, Bunge, Ballantyne, Anderson, Howard, Keenan. Second row: Brittan, Lee, Walters, Daugherty, Prof. Fugitt. Third row: Bloom, Matthews

Circle K

The Circle K International of Florida Southern College is sponsored by the Kiwanis Club. The club serves the school by conducting constructive projects which improve the campus. Circle K was reactivated this school year and has accomplished much in renewing the charter, acquiring new members, and sponsoring projects.

OFFICERS

FRED BUNGE	President
CARL HAWKINS	Vice-President
LANCE ANDERSON	Secretary-Treasurer



Young Republicans



First row: Douglass, Marshall, Kemp, Stewart, Mayer, Van Zylén. Second row: Winning, Russ, Douglass, Williams, Roselle. Third row: Potterson, Eunge, Brown.

Young Democrats

First row: Rau, Hamilton, Lubach, Taylor, Stamison, Nebhuth, Aloia, Kay. Second row: Lama, Gutierrez, Salcines, Bennett, Battle, Flanigan, Peck. Third row: Black, Evans, Burkholder, Outlaw, Smith, Isbirian, Junkin.

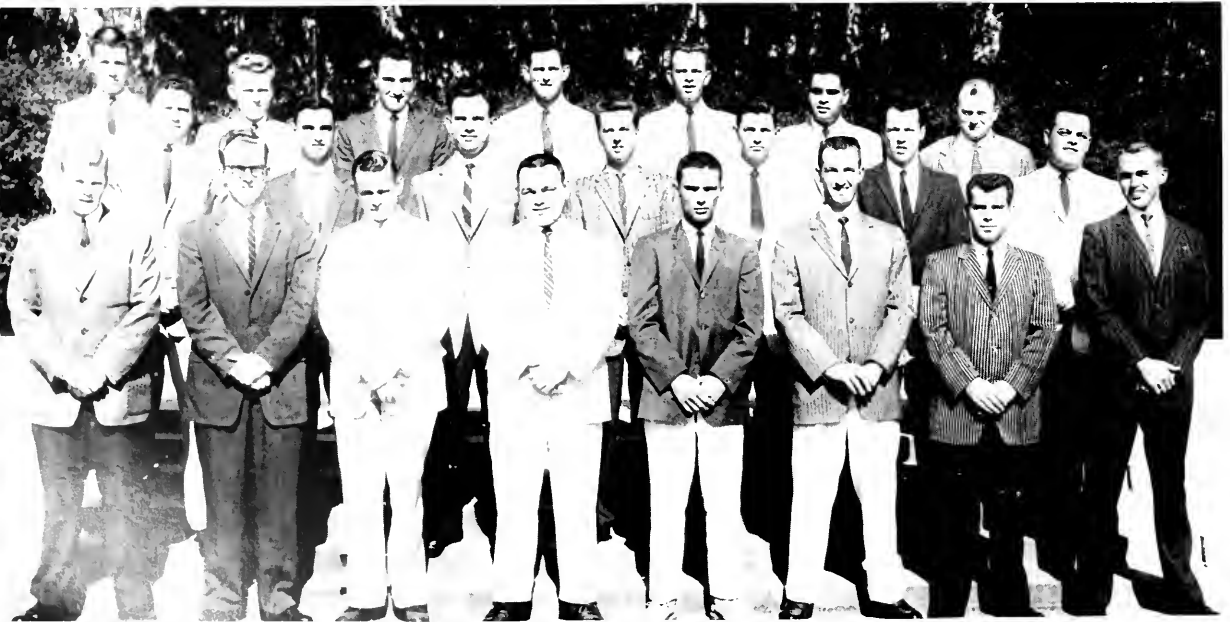

College Union

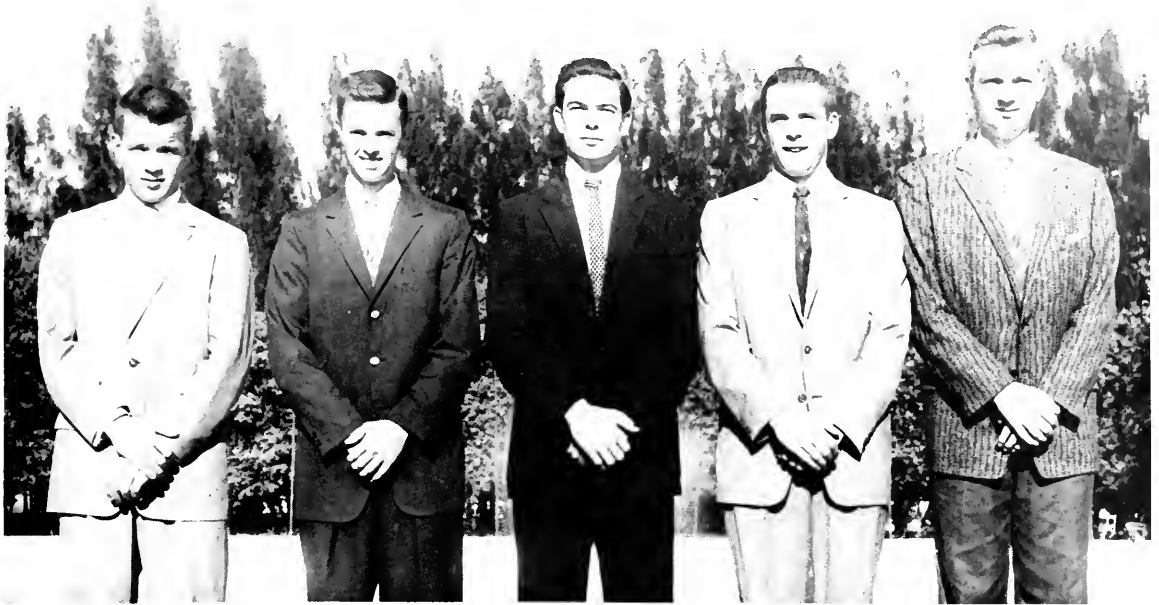

Left to right: Hogen, Schevers, Jones, Ackerman, Rule.

Propeller Club

First row: Reinking, Myzie, Packer, Stamison, Suitak, Pulley, Walters, Petruzzelli, Jansen, Foid, McLoughlin. Second row: Raselle, Johnson, Fullford, Bollantyne, Donovan, Bunge, Armstrong, Howkins, Kolaska, Lyons. Third row: Carlson, Schever, Burnett, Sandine, Wilson, Almand, Lee.





First row: Dean Battle, Cuervo, Prof. Wish, Mrs. Rutledge, Sica, Johnson, Stewart, McCloughan, Zylan, Burke, Fox. Second row: Hamilton, St. John, Prof. Fugitt, Prof. Richardson, Justin, Smith, Lomo, Fields, Schoddelee, Petruzzelli. Third row: Burnett, Vermette, Brown, Lubach, Bunge, Lee, Lyon, Wilson, Salcines. Fourth row: Davis, Almond, Roselle, Brown.

Political Union



The Political Union of Florida Southern College was organized by Dean Jean A. Battle, director of the Florida Citizenship Clearing House, in December, 1951. The motto is, "Better Minds for Better Politics."

Each month the Union holds a dinner meeting at which time an active man in politics is subjected to questioning on political philosophy and its practical applications.

Outstanding speakers in the past have been Governor Adlai Stevenson, Governor Goodwin Knight, Senator Estes Kefauver, and Senator Spessard Holland.

OFFICERS

- NEAL JUSTIN President
- JOE ROSETH Vice-President
- COOKIE BURKI Secretary
- NANCY STEWART Treasurer
- PROF. FRED WISH Advisor

*DECEASED



HONORARY AND PROFESSIONAL
ORGANIZATIONS



First row: Jenkins, Garrett, McCloughan, Johnson, Marshall, Autrey, Hopper, Dr. Park Second row: Heberling, Roberts, Moore, Insinger, Landgrof, Boswell, Kielmann.

Cap and Gown

Cap and Gown is an honorary organization recognizing women who have attained a high standard of leadership in college activities and scholarship. It brings together the most representative women in all phases of college life and creates an organization for service to the College.

Eligibility for membership into Cap and Gown consists of an overall "B" average, the classification of a junior, and special distinction in at least one phase of collegiate activity. The prime requisite for Cap and Gown is good character, high scholarship, intelligence and loyalty to the College.

OFFICERS

CHLOE HOPPER
 LUCY ROBERTS
 CLAUDE CHAN
 DR. GRYNE PARK

President
Vice-President
Secretary-Treasurer
Advisor





First row: Hamilton, Hunter, Davis, Burkholder, Justin, Salcines. Second row: Dinsmore, Fulford, Dean Abner Hansen, Major William Mangum, Dean David Readdick.

Omicron Delta Kappa



Omicron Delta Kappa has established a triad of purposes in its distinguishing years as the superior collegiate honorary fraternity. They are: to recognize men who have attained a high standard of efficiency in collegiate activities; to bring together the most representative men in all phases of collegiate life; and to unite the members of the faculty and student body on a basis of mutual interest and understanding.

Membership qualities in Omicron Delta Kappa are disclosed in character, leadership, and service to campus life, scholarship, fellowship and adherence to democratic ideals.

OFFICERS

ROBERT BURKHOLDER	<i>President</i>
RICHARD FULFORD	<i>Vice President</i>
DEAN DAVID READDICK	<i>Faculty Secretary</i>



First row: Deon Bottle, Boswell, Happer, Jenkins, Autrey, Prof. Snook, Hill. Second row: Marshall, Rockwell, Rockwell, Moore, Snyder, Rutledge.

Kappa Delta Pi

Kappa Delta Pi recognizes outstanding contributions by men and women to education and encourages high professional, intellectual and personal standards for teaching. Requirements for membership are an overall "B" average with a minimum of six hours of education for juniors and twelve hours for seniors.

The local Epsilon Gamma Chapter annually awards the Kappa Delta Pi gold medal award to the outstanding graduating senior in the field of education.

OFFICERS

PROF. J. S. HILL	President
CHAS. ROCKWELL	Vice-President
PROF. ANN JENKINS	Secretary-Treasurer
PROF. BOB SNOOK	Advisor





First row: Peters, Mrs. Callahan, Dr. Park, Kofoid, Johns. Second row: Hotcher, Totro, Prof. Fusillo, Dr. Jordan, Lott.

Alpha Psi Omega



Alpha Psi Omega is the national dramatic honor society organized on this campus in 1931. The purpose of the organization is to promote a higher proficiency in dramatics and familiarize the members with contemporary drama.

Membership requirements include an active interest in the field of dramatics, participation in campus or community productions and membership in the Yagabonds.

OFFICERS

JOANNE KOFOLD
SHEILA BRYANT
BOB LOTT

President
Vice-President
Secretary-Treasurer



First row: Keyes, Bornes, Cunningham, Smith, Bartlett, Kim, Rev. Luce. Second row: Rockwell, Hunter, Dinsmore, Conner, Sherause, Gross, Longford. Third row: Stowe, Porcell, Driggers, Witt, Dr. Odom, Dr. MacGowan.

Gamma Sigma Chi

Gamma Sigma Chi is a professional religious fraternity which promotes religious activity and encourages its members in their preparation for the Christian ministry. It attempts to make Christ a living reality on campus.

Bi-weekly meetings are held, featuring speakers active in their field of interest. Membership is open to all pre-theological students.

OFFICERS

DONALD KEYES
 GEORGE STOWE
 EDWARD DINSMORE
 EDWARD BARTLETT
 REV. FRANCIS LUCE

President
Vice President
Secretary
Treasurer
Advisor





First row: Fielding, Dr. Gilbert, Emmenegger, Moore, Bryant, Dr. Field, McQuire, Prof. Kiser. Second row: Roth, Moore, Borney, Haygood, Johnson, Elliot, Cushing.

Beta Beta Beta



Beta Beta Beta, a biological science honor society, is designed to promote the dissemination of scientific truth and to encourage the investigation of the life sciences. It emphasizes a three-fold program: stimulation of sound scholarship, edification of scientific knowledge and promotion of biological research.

The qualifications for membership into Beta Beta Beta are a 2.5 overall average and a "B" average in science.

OFFICERS

- | | |
|-----------------|----------------|
| KEN ROTH | President |
| LEWIS JOHNSON | Vice President |
| MARTY WALTER | Secretary |
| BARBARA MOORE | Treasurer |
| PROFESSOR KISER | Advisor |



First row: Prof. Snyder, Dr. Bareson, Bodle, Dr. Park, Dean Battle, Prof. Richardson, Garrett, DeTroy. Second row: Dr. MacGowan, Mrs. Morris, Salcines, Roberts, Insinger, Prof. Richards, Rockwell.

Pi Gamma Mu

Pi Gamma Mu was established on campus to improve scholarship in the social studies; to inspire social service to humanity by an intelligent approach to the solution of social problems; to engender sympathy towards others with different opinions through a better mutual understanding.

The local Florida Alpha Chapter has sponsored the securing of the flags of American liberty and sponsors dinners, speakers and other programs to further its purposes.

OFFICERS

- | | |
|---------------------|-----------------------|
| WILLIAM SALCINES | President |
| CLAYTON MURPHY | Vice President |
| CLAYTON GASTEL | Second Vice President |
| CLAYTON DE TROY | Secretary |
| DR. THOMAS MACGOWAN | Chaplain |





First row: Mr. Shilling, Block, Russ, Bodle, Auld, Berthy, DeTroy, Lowe. Second row: Mr. Waters, Mr. Tolle, Mr. Akermen, Mundy, Hamilton, Lemke, Jones, Lonier. Third row: Yotes, Fox, Prof. Ogden, Mr. Lilly, Roberts, Jones, Purvis, Adkins.

Pi Delta Epsilon



Pi Delta Epsilon is the national journalism honor society, established on this campus in 1953. The purposes of the organization are to teach the ethics, techniques, and mechanics of journalism, and to promote better fraternal feeling between fellow journalists and to further democratic and honest journalism.

Membership qualifications include having the classification of an upperclassman, a "B" average, and active participation on the editorial or business staffs of campus publications.

OFFICERS

SIDNEY CAMERON, Editor of the *Journal*, President
 SALLY ROBERTS, Editor of the *Journal*, Secretary
 FLON HAMM LON, Editor of the *Journal*, Treasurer
 CURT ADKINS, Editor of the *Journal*, Historian
 MR. HAROLD WATERS, Editor of the *Journal*, Advisor



First row: Boswell, A. Hern, Dr. Park, DeTroy, Turner, Hopper. Second row: McNeely, Prof. Fusillo, Dr. Emerson, Hamilton, Dr. Jordan, Dr. Boteson, Hamilton.

Sigma Tau Delta

The Psi Epsilon Chapter of Sigma Tau Delta promotes mastery of written expression, encourages worthwhile reading, and fosters a spirit of good fellowship among students of the English language and literature.

Meetings are held every three weeks to present programs by student members and by outside speakers. These programs often take the form of discussions of original writings by members.

Requirements for membership are eighteen hours of courses in English and allied fields with a "B" average in these courses and a junior or senior class status.

OFFICERS

DR. J. W. HAMILTON
 HOPPER
 DR. M. W. EMERSON

President
Secretary-Treasurer
Advisor





First row: Eskelin, Hopper, Prof. Snyder, Massey, Turner. Second row: Culp, Clement, Insinger, Yann, Norman.

Sigma Rho Epsilon



Sigma Rho Epsilon is an honorary organization promoting the development of religious education on campus. Its purposes: to cooperate actively with all other campus groups for the promotion of the common good, to function as a service organization on campus and in the community, and to emphasize scholastic achievement.

Membership in Sigma Rho Epsilon is open to majors in religious education, to those interested in the field and to the wives of pre-theological students.

OFFICERS

ETHEL LOU HOPPER
 BERYL INSINGER
 JUNE NORMAN
 MRS. GRACE SNYDER

President
Vice-President
Secretary-Treasurer
Advisor



First row: Prof. Wish, Demetrios, Ford, Russ, Melendi, Woodall, Umsted. Second row: Dougloss, King, Donovan, Burnett, Reinking, Dill, Delegol. Third row: Rogers, Dougloss, Easterling, Carter, Lovern, Jageler.

Delta Sigma Pi

Delta Sigma Pi is a professional fraternity organized to foster the study of business and to further a higher standard of commercial ethics and culture in the community. It sponsors prominent outside speakers from the business world, receives the latest literature concerning the various industrial and business corporations, and acts as a medium between the college graduate and employer.

Membership is reserved for those having a "B" average in pre-commerce and business administration subjects and a 2.5 overall average.

OFFICERS

LARRY CARTER	President
YALE DOUGLASS	Senior Vice President
JIM EASTERLING	Vice President
FRANK DELEGOL	Secretary
JACK JAGELER	Treasurer





First row: Peters, Connor, Connor, Bryont, Stonis, Vetrano. Second row: Carbonell, Prof. Naylor, Prof. Stoddard, Long, Prof. Olson.

Kappa Pi



Kappa Pi, the international honorary art fraternity, was installed on Florida Southern's campus in 1913 and reactivated again in 1957. The purpose of the fraternity is to promote greater artistic interest and achievement among the students.

Requirements for membership are: a student must be majoring or minoring in art, having completed 12 hours of art with a "B" average in the twelve hours.

OFFICERS

MARGARET CONNOR *President*
 GARY PETERS *Vice President*
 MARIE CONNOR *Secretary*
 SHEILA BRYANT *Treasurer*
 GALAOR CARBONELL *Sketch Book Editor*



First row: Smith, Colburn, Borgman, Prof. Hutchmon, Tench, Bechert, Miller, Prof. Beebe, Ewing, Acker. Second row: Prof. Smith, Nies, Molever, Moore, Greene, Gimbel, Boird, Messick, Dr. Schubart. Third row: Hoymond, Clemens, Killen, Jones, Kosok, Frozier, Kilgore, Hanner, Johnson.

Robert S. Bly Chapter of Student Affiliates

American Chemical Society



On November 25, students majoring in chemistry or interested in it, met to discuss the formation of a chemistry club. It was decided that the club should be an affiliate of the American Chemical Society, and the club should be named after the late Robert S. Bly.

The national ACS was founded in 1876. The purpose of this organization is as follows: to encourage advancement of chemistry in all branches; to promote research; to improve qualifications of chemists and increase our chemical knowledge.

OFFICERS

- | | |
|------------------|----------------|
| KEN KASAK | President |
| DOLORIS MILLER | Vice-President |
| KEITH EWING | Secretary |
| BOB KILGORE | Treasurer |
| JOAN BECHERT | Reporter |
| PROF. FARI SMITH | Advisor |

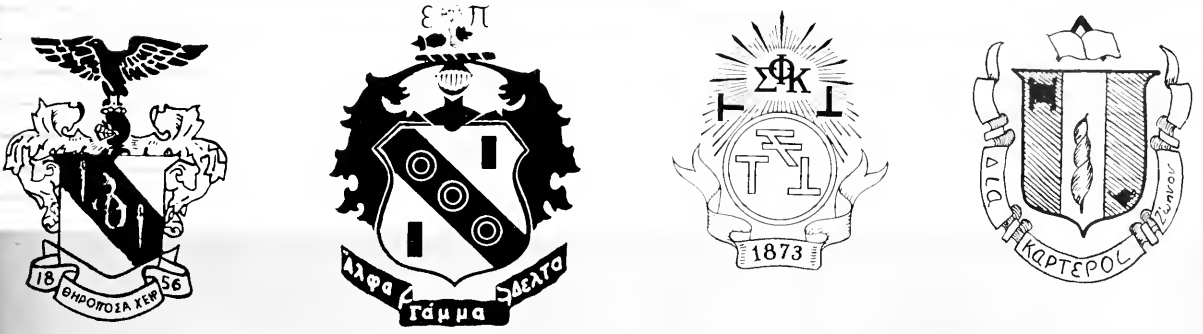

GREEKS



ZETA TAU ALPHA



First row: Whitice, Alday, Cathern, Thrasher, McGraw, Brackett, Paint, Stewart. Second row: Kleinknecht, Carnwell, Marshall, Kaiser, Dinkel, Halzbaur, Jourdan, FASTER, Lanier. Third row: Moore, Veitch, Spangler, Kittlesan, Roberts, Hagarth, Wishart, Wafer.

Alpha Chi Omega

"Together let us seek the heights" is the incentive for each Alpha Chi as she devotes her efforts to work for the improvement of social and scholastic activities on campus . . . We are proud of our Kappa Sigma Rho and Pi Kappa Phi Sweethearts Arlene Jourdan, and Carole Point . . . Co-ed Battle Group Commander: Carol Marshall . . . Co-ed Captain: Sally Roberts . . . six cheerleaders . . . represented by treasurer of the Student Government Association . . . members in Who's Who . . . Cap and Gown, Kappa Pi, Pi Delta Epsilon, Concert Choir, K.N.E.A. Kappa Delta Pi, and Secretary of the Student Union . . . During

the year we installed the Alpha Chi Omega at Miami University . . . altruistic projects of the year were: helping the Lakeland Chamber of Commerce aid orphan children, a Thanksgiving basket, Christmas Cheer Open House for the benefit of orphans, and a \$150 donation to the Lakeland Boys' Club . . . We enjoyed our Sweetheart Dance and our Christmas Dance . . . We thank our sweetheart, Johnny Watson, our chapter advisor, Mrs. Violet Simms, our faculty advisor, Miss Drach, and of course, our house-mother, Mrs. Ward, for being so wonderful to us. You will always be held in high esteem by Alpha Chi Omega.

BETA OMICRON CHAPTER

OFFICERS

- CAROL MARSHALL *President*
 DEE KAISER *Vice President*
 SALLY ROBERTS *Secretary*
 GRETTCHEN HOLZBAUR *Treasurer*



First row: Robson, Khonigon, Schoper, Pfeffer, Eckhardt, Parrish, Belinkoff. Second row: Milner, Bowers, Coison, Irvine, Sargeant, Koufmann. Third row: Hague, Bowman, Rass, Baggs, Flowers, Barja, Walker.





ACTIVES: First row: Berthy, Woyak, Walters, Parker, Ewing, Anderson, Shiplett, Johnson. Second row: Fox, Brown, Clark, Davis, Dillard, Rodgers, Wood, Riddle.

Alpha Delta Pi

Many wonderful memories come to mind with a quick backward glance at the year and all that it held for Alpha Delta Pi . . . Began by pledging 22 great girls. Jam session with AOPi . . . Socials with the Irats . . . Christmas dance with the Sig Eps . . . Building our float with the Kappa Sigma Rho's . . . Our terrific sweetheart Mario Follolo . . . Celeste Woyak, Sig Ep Sweetheart . . . Pat Ausley as Sigma Chi Alpha Sweetheart . . . Three of our pledges served as fraternity pledge class sweethearts . . . Greek Sing with the S.A.E.'S . . . Winning second place in Olympics . . . Secretary of Student Senate . . . Editor

of the Interlachen . . . Assistant Editor of the Interlachen . . . Cheerleaders . . . Co-Ed R.O.T.C. Sponsors . . . Members in almost every campus organization, including honoraries . . . Southern . . . Diamond Dust Weekend . . . All our thanks to our terrific faculty advisor Dr. Woodbury . . . We're forever indebted to the guiding hands of Mrs. Ogden and Mrs. Wish . . . And we shall never forget our loving housemother, Irby . . . A sorority yes, but more than that—it's a true sisterhood with our motto always ringing . . . "We live for each other and for Alpha Delta Pi." The finest motto ever!

GAMMA GAMMA CHAPTER

OFFICERS

PATTI BROWN
 CATHY FWING
 TEDDY WOOD
 CELESTE WOYAK

President
Vice-President
Secretary
Treasurer



PLEDGES: *First row:* Brockway, Price, Ausley, Russell, Stephens, Schlosser, Jones, Peckham. *Second row:* Wisegarver, Harp, Endres, Beuster, Aukerman, Andrews, Myers, Shuman. *Third row:* Polhemus, Goebel, Milam, Harden, McVey, Aiken.





ACTIVES: First row: Jones, Auld, Peck, Klingler, Klepper, Eskelin, Moore, London. Second row: Fleck, Kielmann, Boswell, Miller, Wenrick, Heinze, Novok. Third Row: Roosa, Potts, Evanoff.

Alpha Gamma Delta

We of the Gamma Theta Chapter of Alpha Gamma Delta are proud of our achievements during our first year on campus. Our girls are represented in almost every college activity . . . Linda London, most outstanding actress at Florida Southern College, Vagabonds . . . Sue Ellen Browder, girl lead in "Othello" . . . Vice-President of W. S. G. A., Linda London . . . girls in following honorary fraternities: Pi Delta Epsilon, Pi Gamma Mu, Kappa Delta Pi, Sigma Tau Delta, Beta Beta Beta, Cap and Gown . . . highest scholastic average on campus . . . presented a silver tray to Panhellenic Council on our inauguration date to be awarded each year to the sorority which achieves the greatest amount of scholastic improve-

ment . . . girls on Southern Staff, Cheerleading squad, Home Economics Club, Concert Band and Concert Choir . . . sorority chorus giving many concerts with the school band . . . Phyllis Klingler, second place winner in the Social Studies division at the Florida Academy of Science Convention . . . Marcia Peck, pledge class sweetheart of Pi Kappa Phi . . . exciting social life . . . many picnics and parties . . . built lovely float with Pi Kappa Phi . . . wonderful Christmas party given by pledges . . . gave Easter party to children afflicted with cerebral palsy . . . ended a wonderful year with a beautiful Spring Formal . . . our many thanks to our terrific alumnae, our beloved faculty advisor, Dr. Park, our housemother, Mrs. Spear.

GAMMA THETA CHAPTER

OFFICERS

ANN KIELMANN	<i>President</i>
SUE WENRICK	<i>Vice-President</i>
SYLVIA KLIPPER	<i>Secretary</i>
LAURA BOSWELL	<i>Treasurer</i>



PLEDGES: *First row: Borrier, Thornton, Stewart, Browder, Pierondozzi, Lousley, Morgan, Jones. Second row: Nicholas, Horbers, West, Kirk, Moyer, Eynon, Granath.*





ACTIVES: *First row:* Clifford, Marien, Lloyd, Hagist, Callaway, Crum, Smith, Little, Toamer. *Second row:* Baites, Emmenegger, Garrett, Bryant, Everise, Delegal, Smith, Barker. *Third row:* Lemke, Pereboom, Fein, Rudolph, Stuart, Ecton, Battam, Palsgraaf, Opler.

Alpha Omicron Pi

The AOPi's returned to F.S.C.'s campus in the fall with high hopes, dreams and desires . . . They all came true for the red and white colors were scattered over every aspect of collegiate life . . . We are proud of Boots Barker, Theta Chi sweetheart . . . Sip Ep pledge class sweetheart . . . Gwen Garrett, R.O.T.C. sponsor . . . Club memberships and officers in Beta Beta, Pi Delta Epsilon, President of Dolphin Club, Southern and Interlachen stalls . . . President of Panhellenic . . . Phi Epsilon Mu, Florida Academy of Sciences, Pi Gamma Mu . . . We proudly exhibit our first place trophy in the Kappa Sigma Rho

Olympics . . . Second in volleyball . . . To our Sweetheart, Frank Delegal, our special thanks . . . Founders Day Banquet was a night long to be remembered . . . The Christmas carol serenade started the holidays off right . . . Congratulations to the pledges who turned in their sheaf of wheat for the rubies and roses . . . To the graduates we send lots of luck, happiness and sad farewells . . . For our new housemother, Mrs. Hendry, our special tribute . . . Climaxing a year of fun and work was the Annual Rose Ball . . . It was a grand year for each AOPi, and it is with tumbling lips we bid goodbye. . .

KAPPA GAMMA CHAPTER

OFFICERS

MARY RUDOLPH
JOAN PAISGRAM
PEGGY DEFGAL
JUDY PERBOOM

President
Vice-President
Secretary
Treasurer

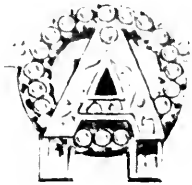

PLEDGES: *First row: Nowack, Siers, Felty, Fallan, Rickel, Goy. Second row: Romsay, Choppe!, Corbanell, Priest, Ichii, Ivey.*





First row: Craig, Parrott, Kofaed, Ryder, Ervin. Second row: Argo, Stokey, Badle, Robe.

Beta Sigma Omicron

After settling down to another year in our house on Lake Hollingsworth Drive, the Beta Sigs began a very active and successful year . . . After class gab sessions . . . Joanne Kofaed, student director of Othello . . . Members participated in many organizations . . . F.E.A. . . . Vagabonds . . . Pi Delta Epsilon . . . Vice-President of Panhellenic Council . . . Library stall . . . Canterbury Club . . . South-

ern stall . . . Alpha Psi Omega . . . Interlachen stall . . . Westminster Foundation . . . College Union . . . Phi Epsilon Mu . . . Founders' Day was celebrated with a ceremony and dinner with the alumni . . . In the Spring, following the annual Pink Lady Dance, the alumni treated the Beta Sigs to a picnic . . . We have been proud of this year at our Florida Southern College.

BETA ZETA CHAPTER

OFFICERS

- EDNA RYDER *President*
- LINDA PARROTT *Vice-President*
- NANCY ERVIN *Secretary*
- SHIRLEY STAKEY *Treasurer*



Sally Craig, Carolyn Stakey, Edna Ryder, and Louise Robe sit around the living room during recreation hour.





First row: Burke, Robinson, Gober, DeTroy, Autrey, Burgess, Waters, Vogel. Second row: Norton, Cache, Westphal, Morgan, Myers, Arey, Ferris.

Delta Zeta

"Where ever Delta Zeta's can be found, happiness and friendship form an endless bound" . . . Happiness pervades throughout the house in activities and at social affairs . . . We stand with pride as we "show off our house-mother Mom Haley . . . offices held in various organizations are: President of W.S.G.A., Vice-President of Student FEA, Secretary of Pi Gamma Mu, Secretary of Political Union, Sophomore and Senior Editors of the Interlachen . . . membership in Who's Who, Sigma Tau Delta, Pi Delta Epsilon, Cap and Gown, Kappa Delta Pi, Phi Epsilon Mu, Student FEA, Political Union, Southern Staff, Intramural Board, "S" Club Senate, Panhellenic

Board, Home Economics Club, Cheerleader, Dolphinettes, Crescent Club, Minerva Club, Interlachen . . . contestants and finalists in various beauty contests . . . and last but not least — Sweetheart of Lambda Chi Alpha . . . our considerate and hard-working sweetheart, Chris Kallas . . . parties and socials — the DZ's were never without! . . . our festive Christmas Dance . . . the memorable Spring Fling . . . our "Early, Sunday morning" breakfasts . . . enthusiastic float building and poster making . . . our Big-Little sister Christmas exchange . . . "Sisters are we and loyal will we be, unto everyone in our sorority." We have been loyal to our motto.

BETA MU CHAPTER

OFFICERS

ARLENE DEIROY
ANNE VOGEL
JOANNE COCKE
PAT AUTREY

President
Vice-President
Secretary
Treasurer



First row: Shoemaker, Aloio, Nosek, Schofield, Crean, Messinger. Second row: Johnson, McDonold, Cookman, Spencer, Lee, Halsey.





ACTIVES: First row: Firth, Sickels, Holloway, Horper, Stonis, Ungro, Aldrich, Pulley, McKee, Britt. Second row: Ewerts, Cunningham, Eppenberger, Heuneman, Lawler, Foy, Green, Montgomery, Lowe. Third row: Stolz, Brewer, Smith, Heberling, Koske, Hoffsommer, Gergler.

Kappa Delta

"I reach for stars. I cannot touch them with my hands. I know: but reaching makes me look up to high things and makes me grow and so I reach for stars." This poem by Jane Seeger typifies Kappa Delta on Florida Southern's campus in every phase of campus life.

As we reminisce with pride at our honors on campus we find . . . Two representatives to Senate . . . Winners of the Spirit Trophy . . . Members of Who's Who . . . Interlachen and Southern stalls . . . WSGA . . . Officers of: Kappa Pi, FEA, Home Economics Club, Young Demo-

crats, Panhellenic, Junior and Freshman Classes, and participants in such honoraries as Pi Delta Epsilon and Cap and Gown.

Sweethearts of Pi Kappa Alpha, Tau Kappa Epsilon, Kappa Alpha and Sigma Alpha Epsilon. Love to our wonderful and patient housemother "Mom" Williams . . . and our terrific sweetheart Stu Ramon . . . All these have contributed to the memories we will have of Kappa Delta in years to come. To us Kappa Delta is more than just a social organization . . . It is an enriching experience.

GAMMA EPSILON CHAPTER

OFFICERS

MARY LOU CUNNINGHAM *President*
MARY JANE FOY *Vice-President*
JOAN EPPENBERGER *Secretary*
JANET UNGRO *Treasurer*



PLEDGES: *First row: Wheeler, Mudd, Wyllys, Eppenberger, Page, Alexander, Randolph, Brown, Second row: Markham, Graves, Harris, Richards, King, Kinsey, Bennett, Third row: Webster, Gamble, Johnson.*





ACTIVES: First row: Terry, Philips, Marton, Sico, George, Milling, Young, Hopper, Little, Firth. Second row: Meier, Argyras, Grieve, Chandler, Haight, Mitchell, Roper, Clement, Cornwell, Jordan. Third row: Pownall, Petie, McAdams, Gardon, Kayser.

Phi Mu

As representatives of our national organization, we of Alpha Tau Chapter are proud of our record of achievements over the past year . . . National honored us with a two-year trophy for the most improved chapter in the country . . . during Founders' Week we distinguished ourselves by coming in second in the Women's Intramural crew race, second in All-Campus Sing, and third place with the Kappa Alpha's for best float last year . . . Held a very successful Spring formal . . . At all seasons we try to help others by filling Thanksgiving and Christmas baskets, and at Easter we held an all campus cheer party . . . Around

campus, Phi Mu's are seen at all types of meetings . . . members and officers . . . President of Cap and Gown for two years, Secretary-Treasurer of the Senior Class . . . Two chosen for Who's Who . . . Treasurer and other officers of SFEA, Secretary of Panhellenic, Business Manager of the Southern, Members of Kappa Pi, Kappa Delta Pi, Pi Delta Epsilon, and religious organizations . . . Since our founding on this campus in 1951, we have done our best to maintain the highest ideals of womanhood . . . "Thus keeping true to the meaning, spirit and reality of Phi Mu." We are looking forward to '60.

ALPHA TAU CHAPTER

OFFICERS

ANNA MARIE SICA	<i>President</i>
GERRY GRIEVE	<i>Vice-President</i>
ALICE ARGYROS	<i>Secretary</i>
SYLVIA FIRLIT	<i>Treasurer</i>



PLEDGES: First row: Hevener, Smith, Cork, Rutz, Bond, Cooper, McLeod, Williams. Second row: Cooke, Barringer, Thomson, Allison, Cupp, McDaniel, Treuttschold, Stemy.





ACTIVES: First row: Bjorkman, Burr, Turner, McCloughan. Second row: Chambers, Felsen, A'Hern, Lawrence, Pusinelli.

Sigma Sigma Sigma

Beta Phi of Sigma Sigma Sigma can look back on the past year with many happy memories as they surged ahead to represent the high ideals of the sorority . . . members in Home Economics Club, Political Union, Sigma Tau Delta, Vagabonds, Methodist Student Union, Tri Beta . . . others held offices as Secretary-Treasurer of Cap and Gown, Historian of Kappa Delta Pi . . . Recorder of the Supreme Court . . . Patricia McCloughan selected for Who's Who . . . informal Coke parties . . .

eating with other sororities . . . never-to-be-forgotten Founders' Day Banquet and Christmas party . . . our theme "Sigma Helps Children" as we support the Robbi Page Memorial Fund for Crippled Children . . . ushers at a benefit concert for Tuberculosis Drive . . . highest scholarship on campus last year . . . The Beta Phi's have a wonderful heritage and will continue to strive to live up to the open motto "Faithful Unto Death."

BETA PHI CHAPTER

OFFICERS

JODY BERR
JO ANN ELLSON
ANNE TURNER
PAT MCLOUGHAN

President
Vice-President
Secretary
Treasurer



PLEDGES: First row: Taylor, Miller, Mabry, Ambrose, Raulerson.





ACTIVES: First row: Price, Boldt, Cline, Jenkins, Smith, Kozonjion, Wiseman, Lazarus, Hurlbut, Britt. Second row: Groves, Tapp, Martin, Thomas, Wolfe, Yerbrough, Weyont, Rodriquez, Weatherly.

Zeta Tau Alpha

Bound together by the love for Zeta, the actives and pledges have gotten off to a wonderful start this year . . . We are all striving to maintain high ideals in our lives as well as in the sorority . . . We are proud of one another, and the badge we wear . . . We claim membership in the following organizations: Methodist Student Movement, Concert Choir, Baptist Student Union, Home

Economics Club, Inter-Faith Council, Kappa Delta Pi, Cap and Gown, Hall Council, NEA, and the Young Republicans Club. We'll always hold dear, our Housemother, Mom Freidman. Never to be forgotten is our present Sweetheart, Walter Hudson, and our open motto, "Seek the Noblest." It was a great year.

DELTA BETA CHAPTER

OFFICERS

ANITA RODRIQUEZ *President*
 MARILYN WEYANT *Vice-President*
 CAROL ANN JENKINS *Secretary*
 BARBARA KAZANJIAN *Treasurer*



PLEDGES: First row: Pearce, Morgan, Washburn, Boyer, Jeup. Second row: Stroughn, Keller, Royster, Prokopy, Wright.





First row: Curci, Prime, Blamingdale, Borgman, Medlin, Starmant, Sims, Whidden, Brounberg, Houk, Mossey. Second row: Crane, Moore, Boierl, Loewe, Stringham, Owens, Griffin, Simon, Racker, Baltz. Third row: Cozier, Thompson, Moore, Allison, Bechert, Fielding, Wilcox, Allen, Insinger, Neher, Londgrf.

Southernettes

Southernettes is a unified organization for all women not affiliated with sororities on campus. It provides a medium through which non-sorority women may participate in campus activities, provides opportunities to develop leadership in service to the college, and to achieve cooperation between sorority and non-sorority women.

This group is outstanding in athletics, music, journalism, government, religion and drama at Florida Southern College.

OFFICERS

MA MOORE
 J. INSINGER
 C. W. THOMPSON
 W. W. WILCOX

President
Vice-President
Secretary
Treasurer





First row: Lowe, Kleinknecht, Wiseman, Bodle, Mitchell, George, McCloughan, Vogel. Second row: Dean Eicholtz, Barker, Arey, Ecton, Veitch, Hoffsommer, Roosa. Third row: Shiplett, Wood.

Panhellenic Council



The Panhellenic Council acts as a forum for the discussion of fraternity and sorority problems, fosters the ideals of fraternity life on a high level and governs the rules of rushing and pledging.

The Council is composed of two members and an alumni from each sorority on campus. It holds a most responsible position in the every-day life of the college.

OFFICERS

- | | |
|----------------------|-----------------------|
| BARBARA BARKER | <i>President</i> |
| JACKIE BODLE | <i>Vice President</i> |
| ESTELLE MITCHELL | <i>Secretary</i> |
| FAU LOWE | <i>Treasurer</i> |
| DEAN HATLIE EICHOLTZ | <i>Advisor</i> |

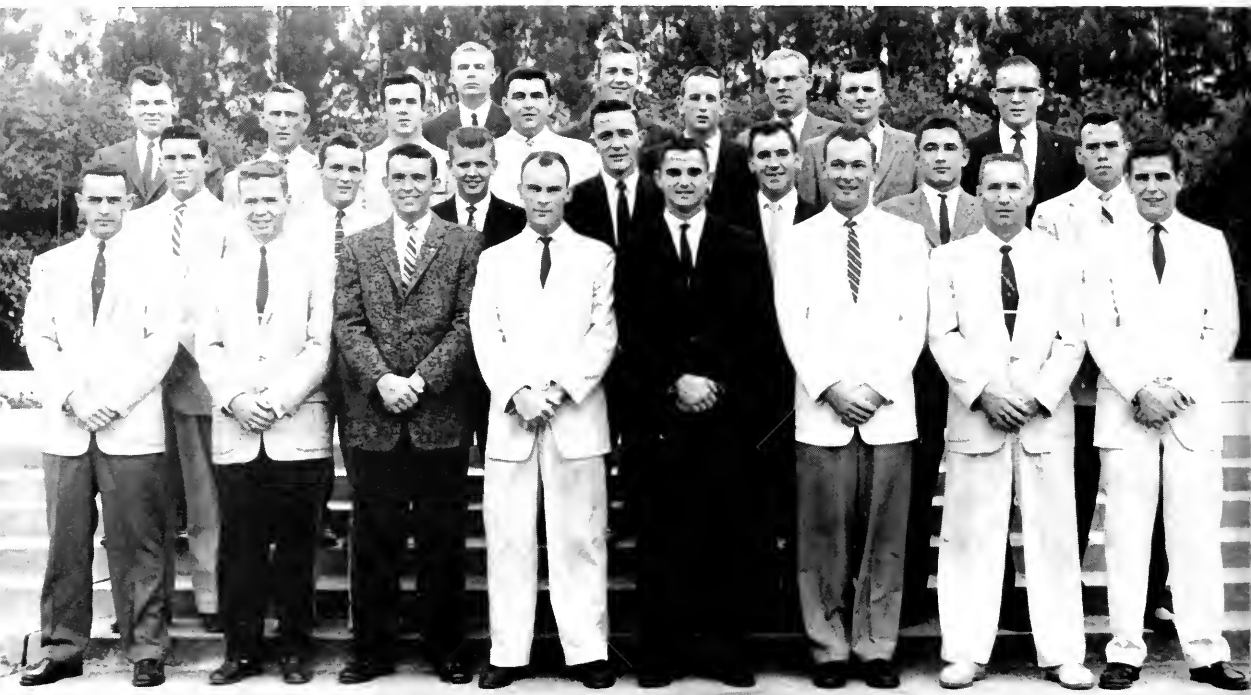

ACTIVES: *First row:* Hayes, Barnes, McNab, McKenzie, Griggs, Sineath, Parramore, Wright. *Second row:* Butler, Walton, Purviance, Smith, Wing, Browning, Laughrey. *Third row:* Parker, Myrick, Matz, Harne, Berrey, McAuley, Rilea. *Fourth row:* Bentienn, Delegal, Mr. Mack.

PATRICIA GAIL STONIS
Kappa Alpha Rose

Kappa Alpha



Kappa Alpha Order, founded at Washington and Lee, was officially chartered at F.S.C., May 9, 1958. The past year has proved most successful for the "Southern Gentleman" . . . Placed in float competition . . . Wonderful parties . . . Dixie . . . The South's gonna rise again . . . Members in almost every organization on campus . . . Our wonderful and loving KA Rose, Miss Pat Stonis . . . A year of fun and frolic on the calendar . . . So much that we are proud of in our historic heritage . . . Truly, this has been a memorable year.

GAMMA PI CHAPTER

OFFICERS

FRANK SMITH *President*
 CARLTON WRIGHT *Vice-President*
 KENYON LAUGHREY *Secretary*
 DONALD PURVIANCE *Treasurer*

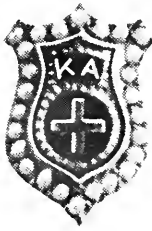

PLEDGES: *First row: Simmons, Coker, Morris, Ulrey, Coleman, Valentine, Gaddy. Second row: Rano, Smith, Scott, Wolden, Griffin, Smith. Third row: Byrd, Turner, Smith, Sweat, Browning.*

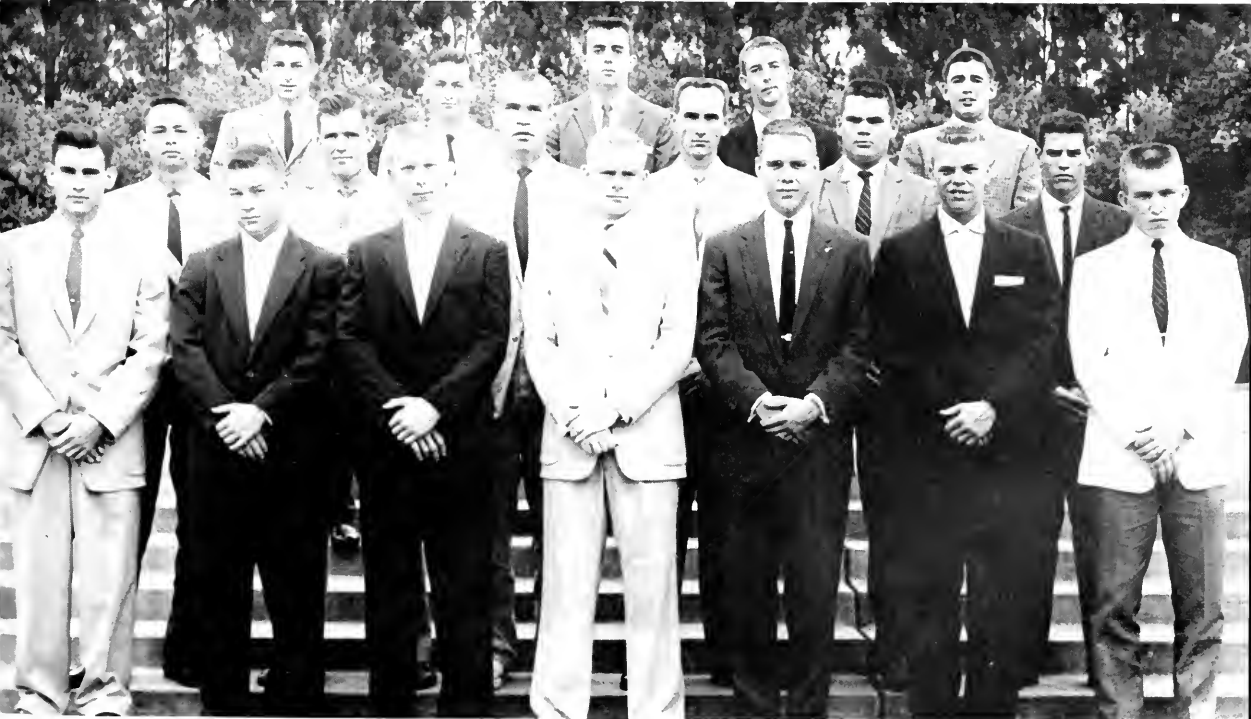

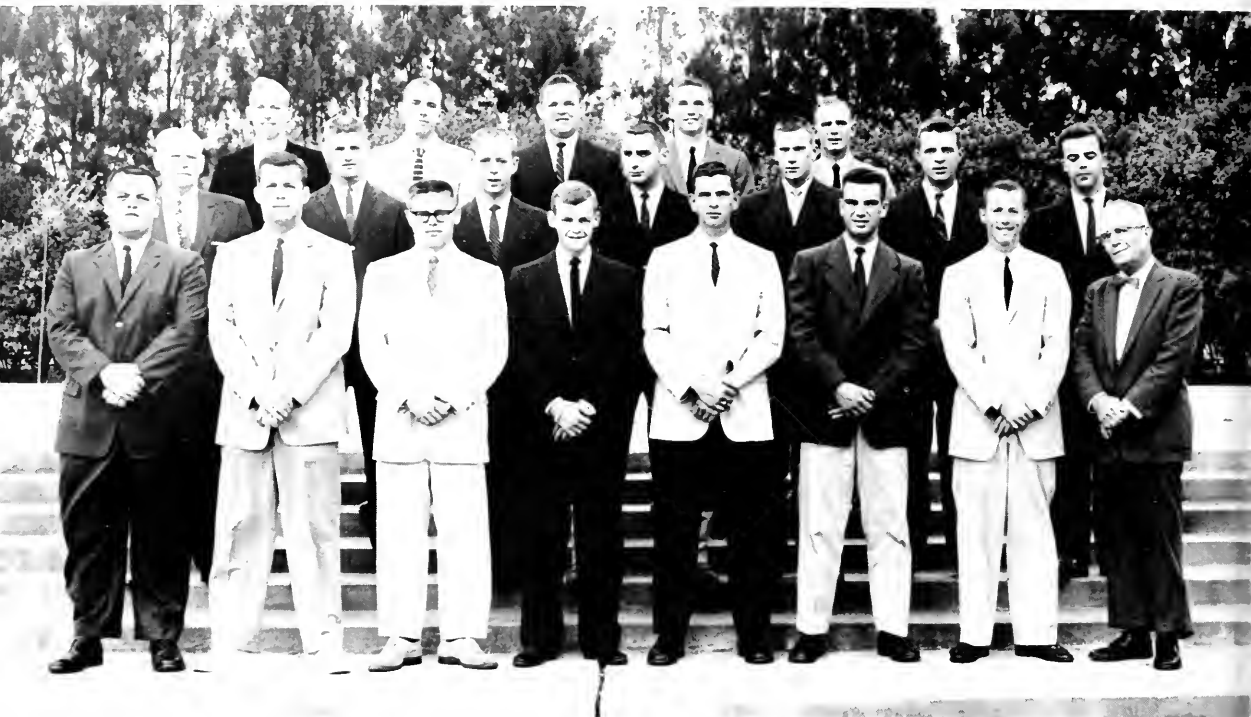

ACTIVES: First row: Peck, Purvis, Fard, Jansen, Kalaska, Danavan, Sells, Professor Wish. Second row: Dr. Link, Musselman, Schaddelee, Lyon, Reinking, Lee, Engler. Third row: Carlson, Griswold, Burnett, Sandeen, Wilson.

ARLENE JOURDAN
Sweetheart of Kappa Sigma Rho



Kappa Sigma Rho

Three years of work have enabled the men of Kappa Sigma Rho to become a part of the living spirit that makes a fraternity truly great. In the tradition of our founders, we have exemplified the unity, leadership, and spirit to this campus which they showed in founding our local, in their endeavors to attain the high standards of the national fraternity, Kappa Sigma, of which we hope to become a member.

This year has been a panorama of activity . . . Facilitating the house . . . Successful rush . . . The ever amusing and Fabulous Olympics . . . Our Sweetheart Arlene Jourdan . . . Trip to G-ville . . . Successful Christmas Dance . . . Founders Day banquet with the Kappa Sigma Alumni . . . Our unique, to say the least, TB display . . . Sailing down Florida Avenue with the ADP's in the Founders' Week parade in the showboat of the year . . . Memorable "Stardust Weekend" . . . G-ville once again in the spring . . . With all these various accomplishments we can say that Kappa Sigma Rho has grown and will continue to grow as a truly great fraternity.

KAPPA SIGMA COLONY

OFFICERS

JACK SELLS
 ED KOLASKA
 DICK ENGLER
 JIM DONOVAN

President
Vice President
Secretary
Treasurer



1958-1959

PLEDGES: First row: Condo, Huxford, Edmonds, MacDonald, Britton, McCabe, Young, Purmart, Armstrong, Charles. Second row: Means, Hagon, Hauf, Schevers, Lee, Snyder, Anderson, Walters, McLaughlin. Third row: Johnson, Stewart, McClain, Linton, Almand, Glider, Gould, Ackerman, Bunge. Fourth row: Kinert, Ballontyne, Goetz, St. John, Parrish, Coleman, Dunn.

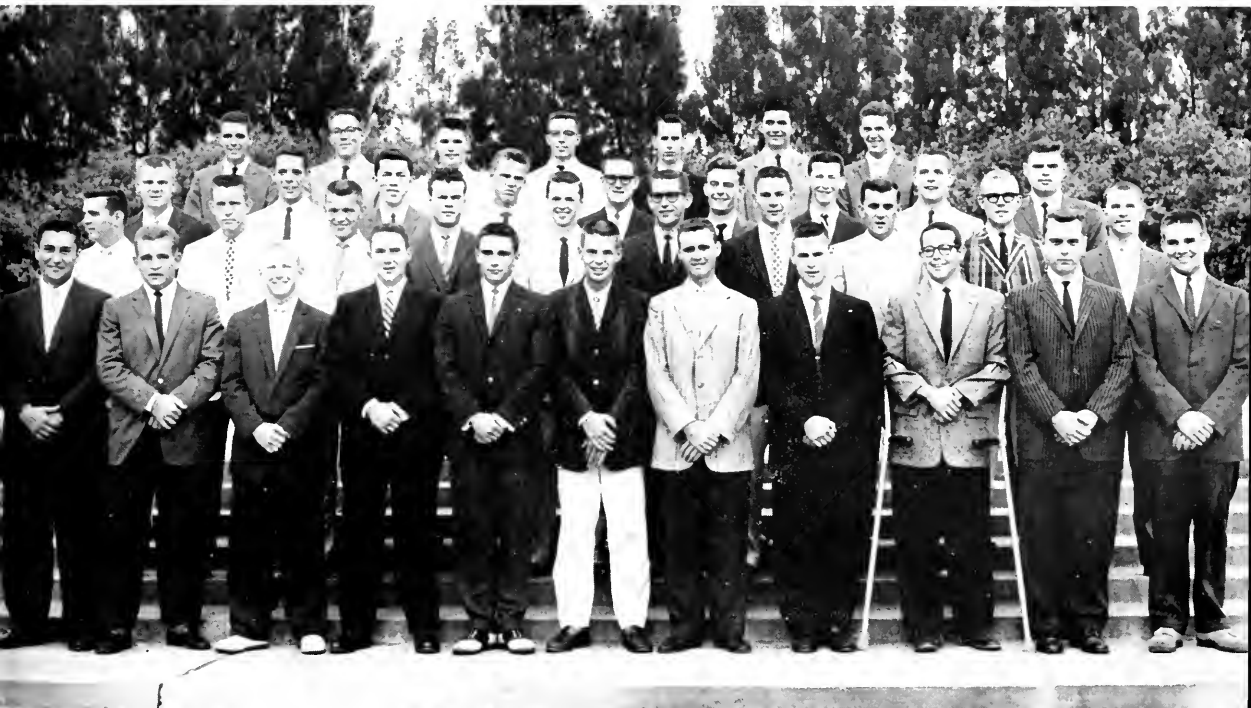



ACTIVES: *First row:* Mr. Schilling, Tyers, Nebhuth, Morton, Belcher, Aloia, Brownlee, Quisenberry, Bennett, Thompson. *Second row:* Isbirion, Kallis, Myers, Case, Douberly, Bennett, Bullard, Kaiser. *Third row:* Barnes, Jensen, Morris, Finley, Hawkins, Lee, Cushing, Lomo. *Fourth row:* Parrish, Dunn, Crawford-Brown, Sinclair, Burt, Freer, Long.

EVELYN MYERS
Sweetheart of Lambda Chi Alpha

Lamda Chi Alpha



Epsilon Xi Chapter of Lambda Chi Alpha was first presented to Florida Southern College twenty-one years ago and since that date has contributed to the school spirit by participating in various phases of campus life . . . Obtaining leadership positions in different organizations on campus . . . Officers on the Intramural Board . . . Members of the "All Star Team" . . . R.O.T.C. Cadet Officers . . . Leadership of our faithful faculty advisors Robert MacGowan, Egbert Case, and Theodore Park . . . Our vivacious, ambitious and fun-loving sweetheart Evelyn Myers . . . Our faithful alumni assisting us in our minute difficulties . . . Memories will always linger of this prosperous year with a closer bond between the brothers of Lambda Chi Alpha.

EPSILON XI CHAPTER

OFFICERS

WAYNE CUSHING *President*
BOB LAMA *Vice-President*
DICK JENSEN *Secretary*
FRANK ALOIA *Treasurer*



PLEDGES: *First row: Goldsmith, Clork, Beck, Carter, Conklin. Second row: Felton, Nestos, Pownall, Sweeney.*



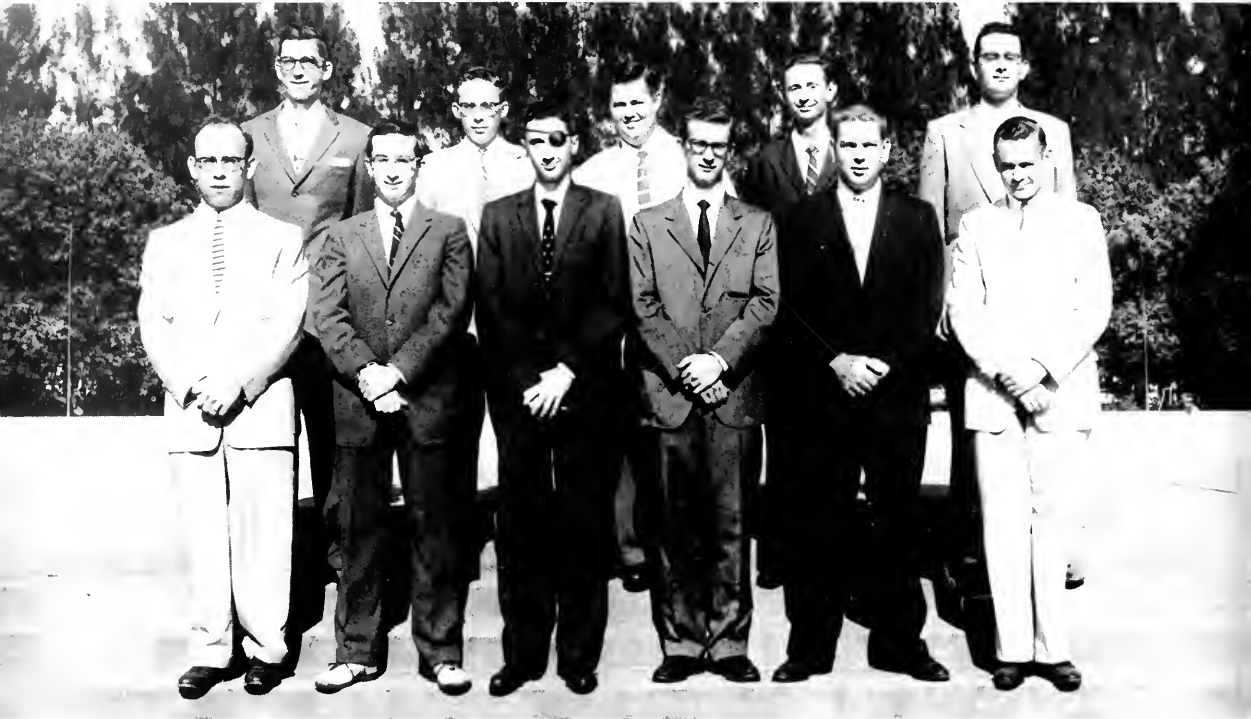

ACTIVES: First row: Gotts, Conner, Booth, Anwyl, Brooks, Luboch. Second row: Firth, Crawford, Kelly, Hamilton, Strickland.

PAULA CREECH
Sweetheart of Phi Sigma Koppo



Phi Sigma Kappa

It is with a feeling of genuine satisfaction that we look back on what has in many ways been Phi Sig's most auspicious year. The 1958-59 year has seen Omega Triton grow from a small but dedicated group of men under the able leadership of Leon Hamilton to one of the larger campus fraternities, assuming its full share of leadership in all fields of Florida Southern activity . . . Social, athletic, and academic . . . This has been a proud year for our chapter, and there is space here only to mention a few of the things which we are very proud of . . . Our wonderful pledge class . . . Our Playboy Dance at Christmas . . . Our T.B. display . . . building our annual Founders' Week float and the second edition of our German party . . . Then too, Bob Cass and Ron Gotts' Corvettes . . . Among the varieties of talent in Phi Sig, it might be well to mention Gary Conner's weekly column in the Ledger . . . To our graduating seniors, the best of everything . . . It's been a great year.

OMEGA TRITON CHAPTER

OFFICERS

LEON HAMILTON
CHARLES BOOTH
RONALD GOFFS
JAMES LUBACH

President
Vice President
Secretary
Treasurer

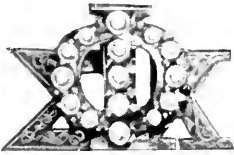

PLEDGES: *First row: McMillon, Morgon, Eskelin, Nichols, Clegg, Battle, Beebe, Sobel. Second row: Thompson, Allen, Bednor, Huntsberry, Alsop, Coss, Aston. Third row: Choffee, Parolo, Eaton, Elliott, King.*



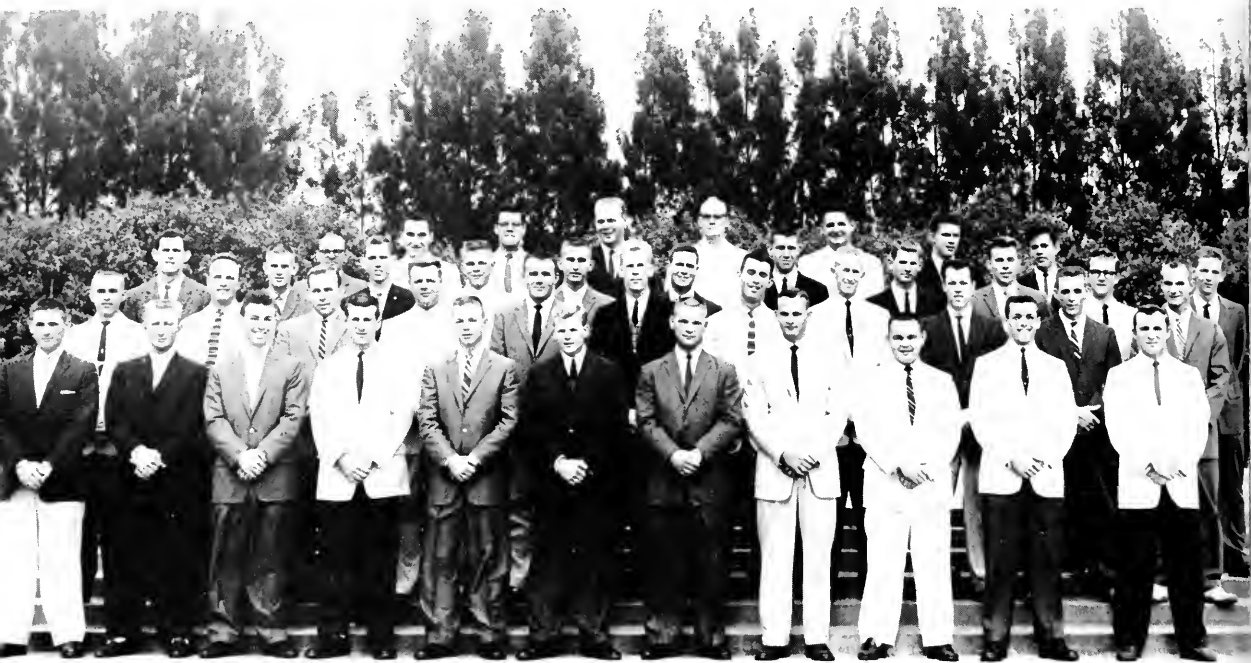

ACTIVES: *First row:* Roper, Langbottom, Mullens, Heuneman, Havey, Rou, Grohom, Whitehead, Taylor, Broyles, Mulligan. *Second row:* Kay, Colpy, Hackney, Alig, Phillips, Harsburg, Convisor, Sims, Flanigon, Stith, Vermette. *Third row:* Outlow, Griffith, Easterling, Hogstrom, Minor, Davis, Hamilton, Costles. *Fourth row:* Mr. Wille, Burkholder, Schmid, Boland, Keen, Owen, Phillips, McKenzie.

MARY JANE FOY
Sweetheart of Pi Kappa Alpha



Pi Kappa Alpha

Delta Delta Chapter of Pi Kappa Alpha has much to be proud of this year . . . Within our ranks we have the Student Body President . . . Battle Group Commander . . . Battle Group Executive Officer . . . President of the Florida State MSM . . . President of Political Union . . . President of ODK . . . Presidents of Freshman, Sophomore, and Junior classes . . . many members of the Student Body Senate . . . We are thankful for the leadership of our alumnus counsellor, Paul Wille, and for the association and devotion of our wonderful Dreamgirl Mary Jane Foy. Yes, we have much to be proud of and to be thankful for, but more than anything else we of Pi Kappa Alpha are proud of the principles and ideals upon which our fraternity was founded . . . We are thankful for the ideals that hold us together and build our character.

DELTA DELTA CHAPTER

OFFICERS

BOB BURKHOLDER
 JIM DAVIS
 JOHN VERMETTE
 JIM EASTERLING

President
Vice-President
Secretary
Treasurer



PLEDGES: First row: Hager, Choate, Peterson, Ford, Harman, Perry, Dell'Orso. Second row: Keenan, Moretz, Wilson, Clockdale, Jamison, Hunter, Breadwell, Pittman. Third row: Lawn, Scobie, Skinner, Stielman, Carter, Erskine, Kay.

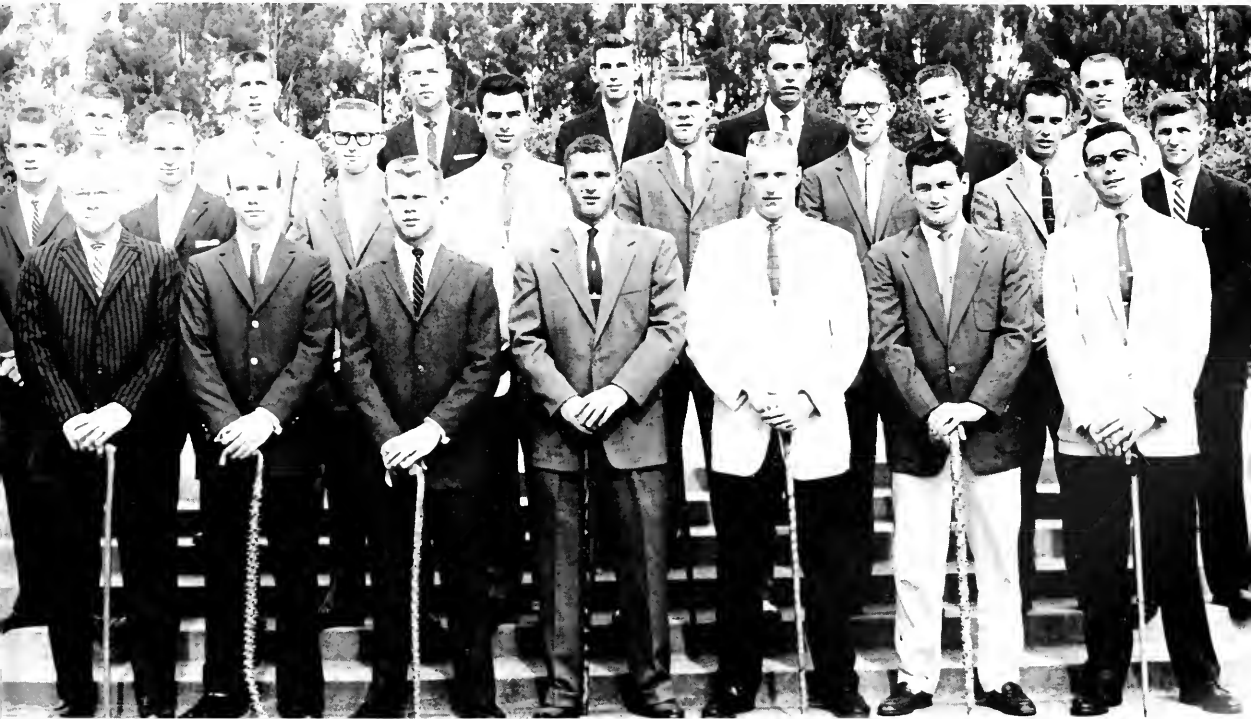

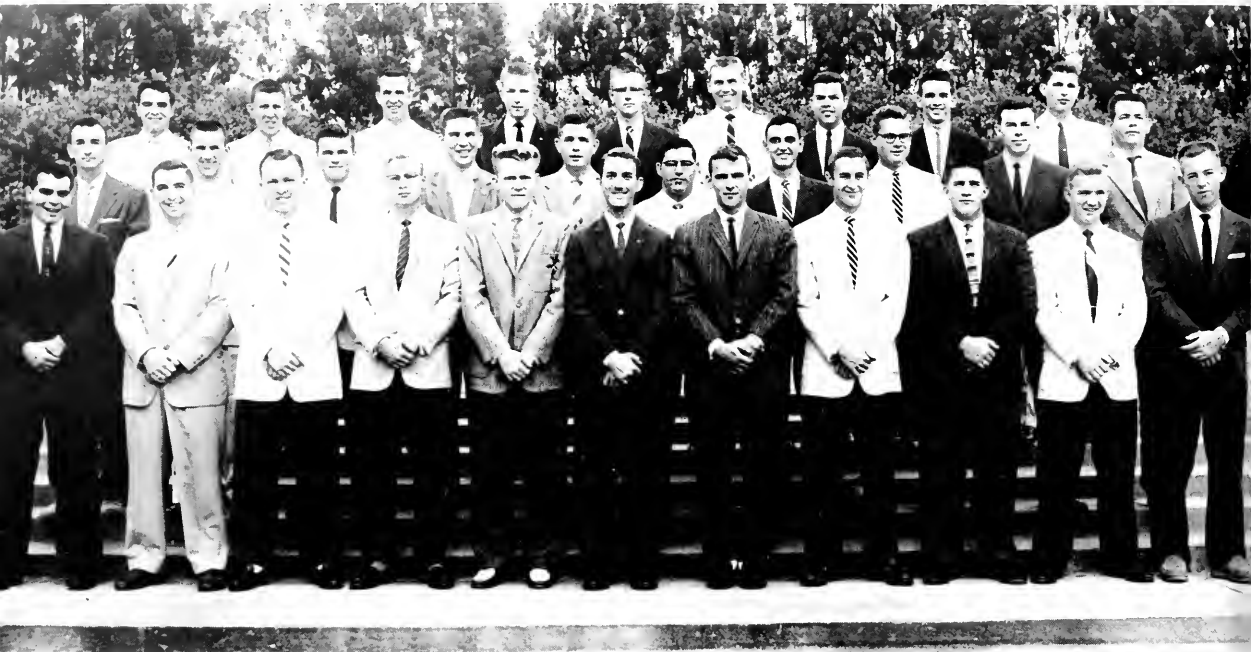

ACTIVES: First row: Chios, Kach, Woodall, Sanchez, Evans, Elkins, Scharfenstein, McMichael, Lowharn, Blackwelder, Ketterer. Second row: LaVern, Seagers, King, Carter, Jones, Garcia, Gutierrez, Brown, Halcambe, Carroll. Third row: Weitzner, Padrick, Wadsworth, Hansan, Harris, Jegeler, Ellis, Chapin, Walters.

CAROLE POINT
Sweetheart of Pi Kappa Phi



Pi Kappa Phi

Founded nationally in 1904, Pi Kappa Phi was established at Southern on October 16, 1948, by a small nucleus of 17 veterans of World War II. These men and their successors have strived to uphold the ideals for which Pi Kaps all over the nation are bound in brotherhood. Our pledges, their never-to-be forgotten hats, their serenades, special details, girls in the lake, and their motto of "Second to None" make them the finest . . . Our Christmas dance . . . Founders' Week float . . . and keen competition in Kampus Kapers, cards, cokes, kicks, parties and collee hours . . . Our great annual dance, the Gold and White all combined make this a most memorable year for all Pi Kaps.

BETA BETA CHAPTER

OFFICERS

RICHARD KING
WAYNE HARRIS
DEAN HANSON
BOB WOODALL

President
Corresponding Secretary
Recording Secretary
Treasurer



FLEDGES: First row: Clifford, Lawhorn, Billib, Bryant, Flynn, Trufant, Yelvington, McLain. Second row: Hamet, Tabb, Whidden, Scott, Flowers, Burns, Hunter.

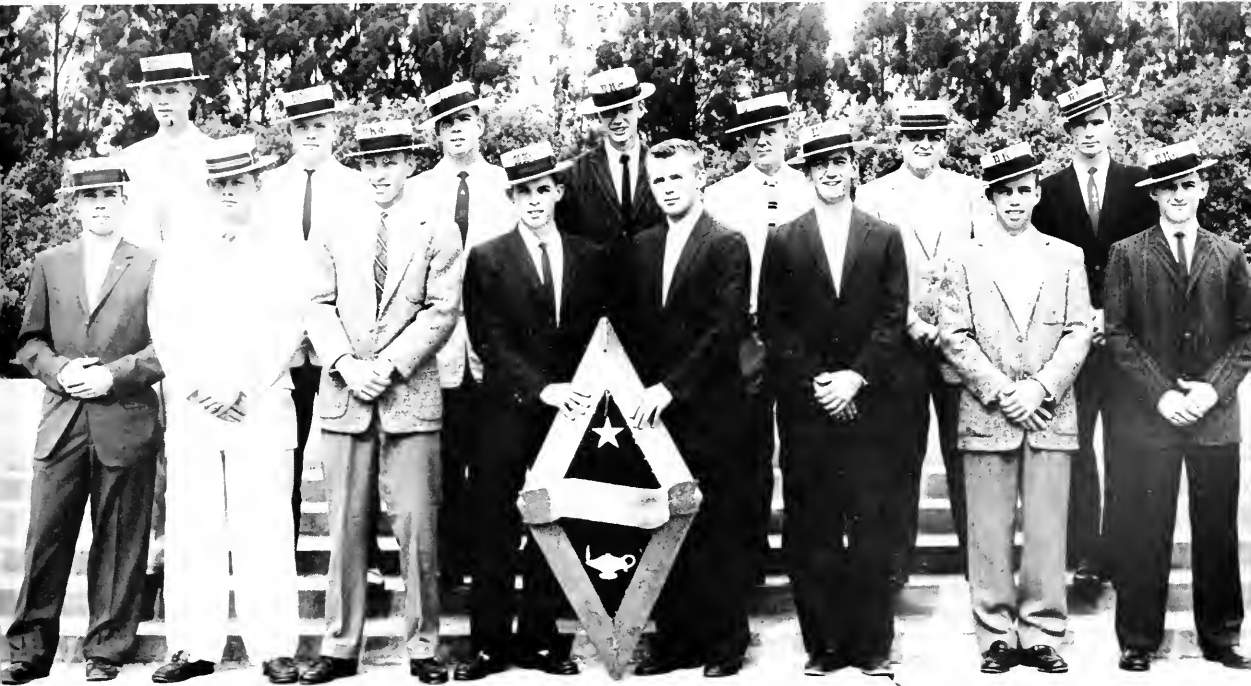

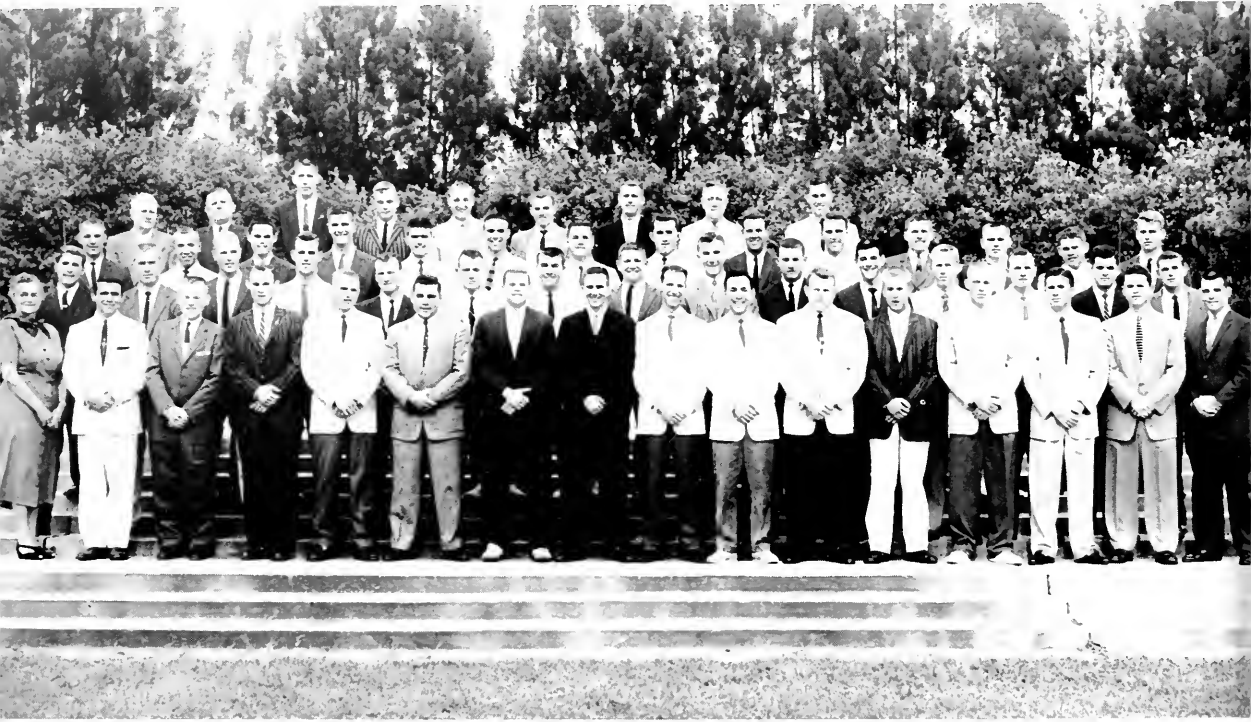

ACTIVES: First row: Housemother, Mrs. Orpha Smith, Groen, Eush, Shorp, Williams, Capitano, Ade, Wallace, Gorcio, Melendi, Calloway, Rowland, Odiorne, Westphal, Groyson, Schmidt. Second row: Peters, Campbell, Steen, Hall, Douglass, Douglass, Arlett, Diuguid, Fulford, Klode, Mingoine, Calloway, Russ, McCronie, Funston. Third row: Howell, Maggio, Weaver, Hatcher, Spencer, Lehman, Hallenborg, Zammit, Callender, Kohlstedt, Place, Anderson, Hamby, Dreyer. Fourth row: Mr. Lilley, Dean Battle, Hamaker, Murphy, Lanson, Lontz, Powell, Richards, Stevers.

ANNE ALDRICH
Sweetheart of Sigma Alpha Epsilon



Sigma Alpha Epsilon

Sigma Alpha Epsilon was founded March 9, 1856, at the University of Alabama . . . Now the world's largest social fraternity in membership . . . Florida Gamma was chartered November 12, 1919 . . . Almost a decade on campus at the top in activities, sports, and most important, Brotherhood . . . The year has been a good one . . . Many firsts in our undertakings . . . A most wonderful Sweetheart who will not be soon forgotten, Anne Aldrich . . . Brotherhood exemplified to the highest degree . . . The best social program ever . . . Cheering Sig Alpha on to victories in intramurals . . . And above all else feeling and learning and seeing why SAE can make college a more rewarding and enlightening experience never to be forgotten.

FLORIDA GAMMA CHAPTER

OFFICERS

CHAN HATCHER

President

TOM RUSS

Vice-President

BOB WALLACE

Secretary

ED POWELL

Treasurer



PLEDGES: *First row:* Haygood, Blount, Barresen, Keith, Garcia, Reyes, Jones. *Second row:* Collins, Stroud, Franklin, Barrett, Miller, Merchant, Frank. *Third row:* Higginson, Taft, Dreyer, Zork.



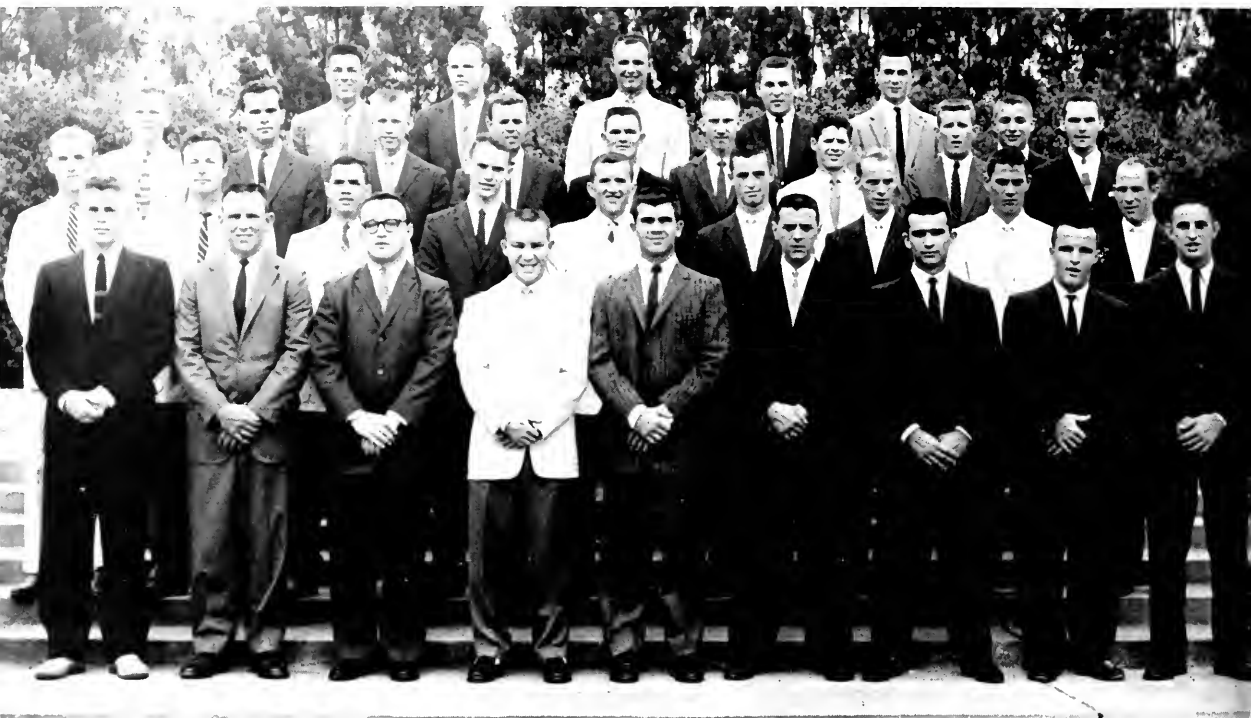

FOUNDERS: First row: Powers, Lasher, Milliat, Hayes, Hudson, LaBarbera, Simerly, Curry, Kopelaous. Second row: Waller, Petty, Nimnicht, Smoot, Edkins, Hawkins, Aldrich, Friese, Whittaker. Third row: Smith, Schwartz, Gilleland, Walker, Norris, Galey, Sturdevan, Steen, Arnold. Fourth row: Townsend, Killen, Goding, Monarchik, Smith, Eikenberry.

PAT AUSLEY
Sweetheart of Sigma Chi Alpha



Sigma Chi Alpha

Sigma Chi Alpha was colonized at Florida Southern in January of 1957. During the two years on Southern's campus, the Sigs learned many phases of fraternity life . . . We built at a rapid pace . . . With many awards bearing our name . . . Campus leaders among our members such as Chief Justice of the Supreme Court, members of Who's Who, fraternity man at large, and many others . . . We are especially proud of our new chapter, "The Sweetheart of Sigma Chi" and the great "Sig-Spirit."

SIGMA CHI COLONY

OFFICERS

BILL SCHWARTZ President
OLIVER NORRIS *Vice-President*
SONNY SIMERLY *Secretary*
JIM POWERS *Treasurer*



1958-1959

NEW MEMBERS: *First row: Burger, Brown, Overman, Burdick, McLaughlin, Burns, Sullivan, Whalley. Second row: Miller, Merslich, Andrews, Kaiser, Harriman, Huff, Neff.*

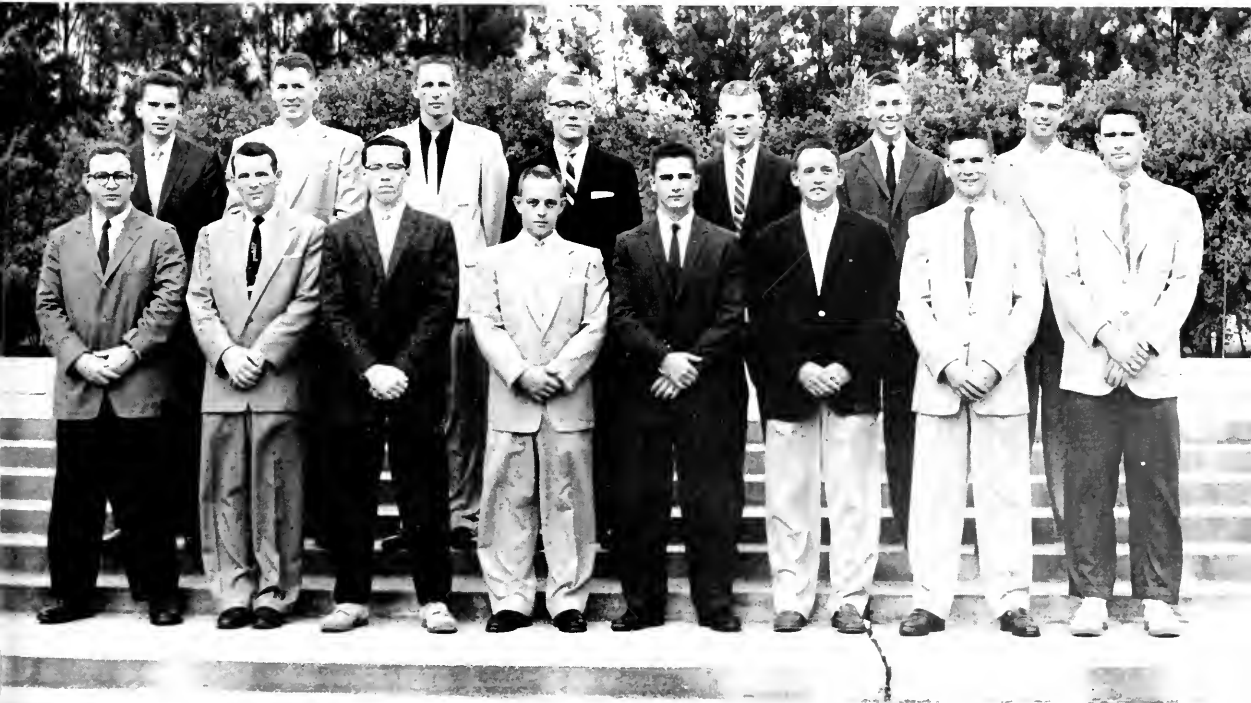

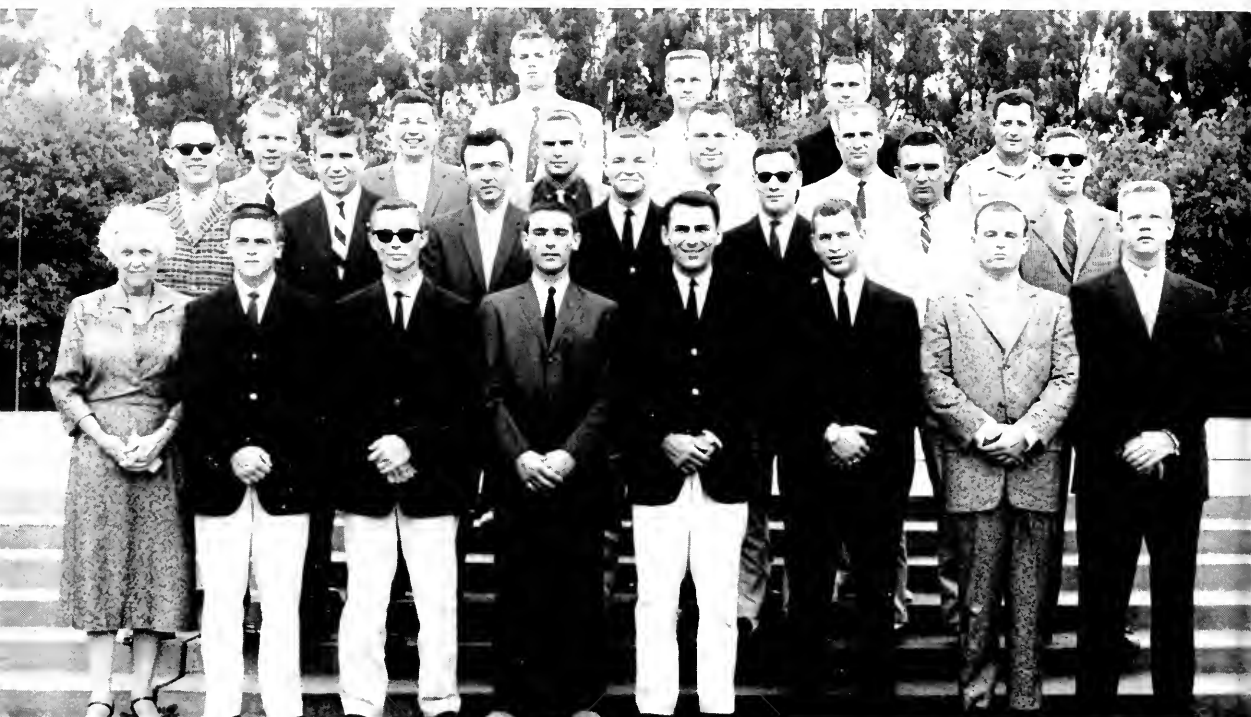

ACTIVES: First row: Housemother, Mrs. Lober, Sv'ak, Yeager, Stamison, Ference, Umstead, Hadraba, Fields. Second row: Grabe, Marasco, Kmetz, Stathmeyer, Muse, Hudek, Myzie. Third row: Marasco, Roselle, Neefus, Krall, Pollino. Fourth row: Hopkins, Wheat, Jacob, Major Mangum.

CELESTE WOYAK
Sweetheart of Sigma Phi Epsilon



Sigma Phi Epsilon

What's behind the Red Door? Brotherhood, leadership, unity, spirit, friendliness . . . The Florida Delta Chapter of Sigma Phi Epsilon has excelled in athletics, social events, scholarship and activities . . . Won All-Sports trophy two years in a row . . . Brothers on all Varsity sports teams . . . Five officers in R.O.T.C. . . . Frosh basketball coach, Frank Scuderi . . . Vice-President of Political Union and Young Republicans, Joe Roselle . . . Vice-President of Propeller Club . . . Members of the Southern staff . . . Men in Kappa Pi, Delta Sigma Pi, Propeller Club, Citrus Club and Political Union . . . Memories of an outstanding year filled with friendship and good times . . . Mom Lobar, the best addition ever to the house . . . Our loving sweetheart, Celeste Woyak, who has done so much for us . . . Sigma Phi Epsilon is truly the fraternity with a heart.

FLORIDA DELTA CHAPTER

OFFICERS

SHERMAN FIELDS *President*
 BOB FERRENCE *Vice President*
 RALPH UMSTEAD *Secretary*
 CONNER MUSE *Treasurer*



PLEDGES: *First row: Harrison, Grizzard, Stamison, Abate, Akins, Backer, Stewart. Second row: Myzie, Toffolo, Rohlf, DiFozio, Ninfo, Mock. Third row: Jacob, Hudek, Riley, Jensen.*





ACTIVES: First row: Cohen, Black, Levin, Friedman, Rubin, Levine. Second row: Licarie, Shopiro, Klein, Levy, Lissner. Third row: Rosenfeld.

DEANNA MOSS
Sweetheart of Tau Epsilon Phi



Tau Epsilon Phi

The past year has carried many memories for the men of the TEP house . . . The unyielding efforts of our President, Alan Licarie, will long be remembered . . . There were memories of the Sweetheart Dance, with all our love and gratitude to Deanna Moss, our lovely sweetheart . . . The long to be remembered Christmas display and Founders' Week float . . . The many activities engaged in by our brothers . . . The choosing of the campus queen at the well-known Tep Hop was a highlight of the year . . . We will long remember this year as being a prosperous one which furthered the purpose of fraternity . . . As stated in our creed, Friendship . . . Chivalry . . . Service . . . To promote brotherhood among all people.

TAU RHO CHAPTER

OFFICERS

ALAN TICARIE	President
MARK LEVY	Vice President
MICHAEL LISSNER	Secretary
MICHAEL SHAPIRO	Treasurer



PLEDGES: First row: Levine, Farber, Berke, Singer, Murphy, Silverstein, Hines. Second row: Malever, Ehret, Canelstein, Lynn, Gebhardt, Rosenberg.



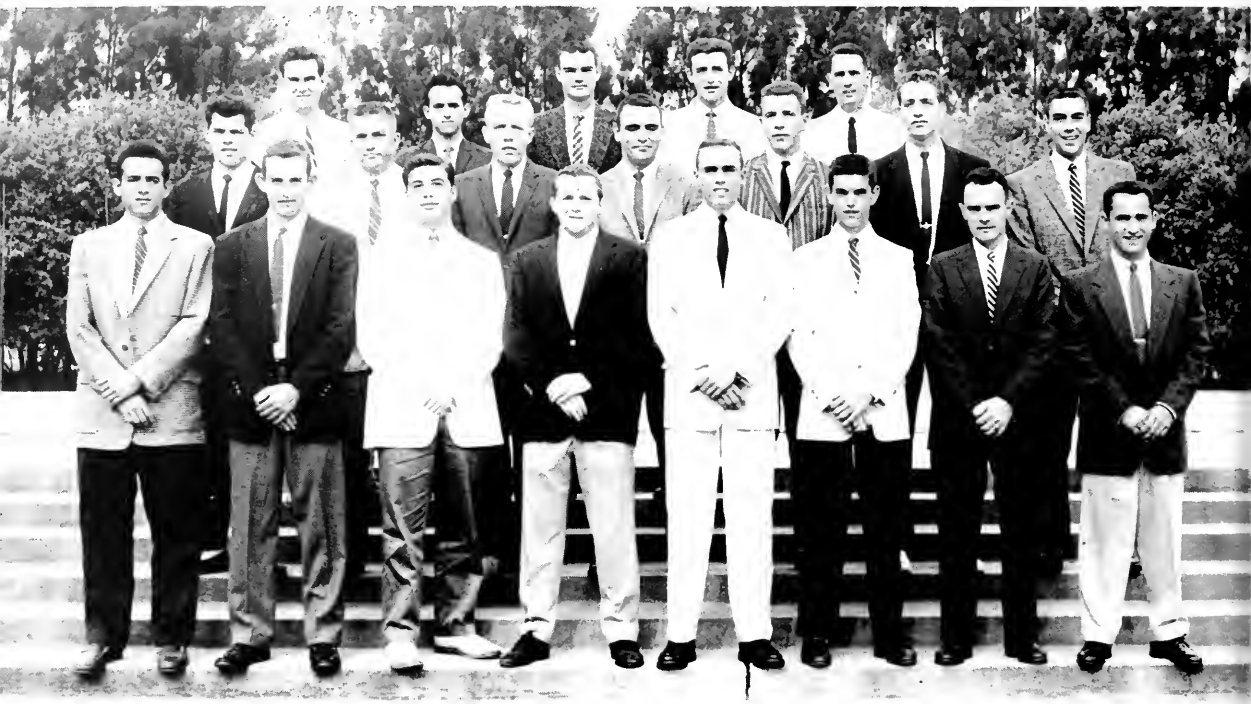

ACTIVES: First row: Delaguardia, Kraaz, Lally, Duval, McMannis, Pike, Marel, Sammatara. Second row: Kless, Buning, Haygood, Gaembel, Walsh, Bowen, Simpson. Third row: Galaar, Delaguardia, Lasch, Kelly, Burns.

ANN STOLZ
Sweetheart of Tau Kappa Epsilon



Tau Kappa Epsilon

The Tekes came back this year to their beautiful new home, and right away began making improvements inside and out . . . Bought new furniture, rugs . . . Landscaped the yard . . .

The brothers aren't likely to forget the tremendous rush party at Steve's or many other memorable events such as . . . The Roman Toga Party . . . Our new Sweetheart Ann Stolz . . . The pledge class sweetheart, Sue Akins . . . Many hours of practice for the crew races. All in all, it's been a very eventful year for the Tekes.

BETA TAU CHAPTER

OFFICERS

JOE SAMMAYARO President
 JAMES KLESS Vice President
 MILAN McMANNIS Secretary
 JACK WALSH Treasurer



PLEDGES: First row: Mitchell, Meier, Bortz, Bowen, Pike. Second row: West, Huss, Kraoz, Klesius.



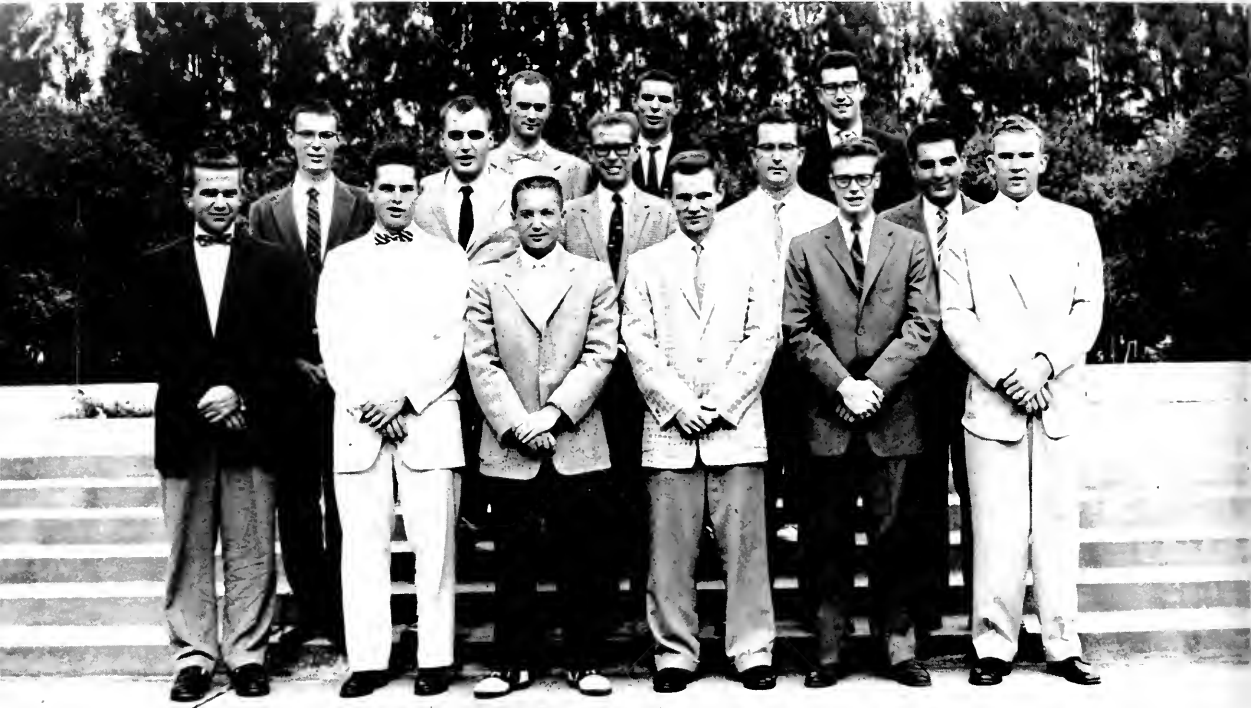

First row: King, Tyson, Conley, Baird, Kent, Kinsey. Second row: Dobson, Welter, Fitzstevens, Moy, Musovi. Third row: Brokmon, Leovitt, Arre.

BOOTS BARKER
Dreamgirl of Theta Chi

Theta Chi



Theta Chi ended its 103rd year and 13th at F.S.C. by holding the best Red and White Ball in many a year . . . The graduating brothers will bid a fond farewell to F.S.C. and carry with them memories of many happy hours . . . Of our Dreamgirl, Boots Barker . . . Of our water ski parties . . . The great times at Crystal Beach . . . At the Florida Festival at Tallahassee . . . Of Founders' Week and our float . . . And of a great bunch of buys . . . All individuals but able to work together for one of the best years ever. A year we all will long remember.

GAMMA DELTA CHAPTER

OFFICERS

- JAMES CONLEY *President*
- JOHN LEAVITT *Vice-President*
- DAVID JYSON *Secretary*
- WILLIAM BAIRD *Treasurer*



Theta Chi's William Baird, John Leavitt, Don Kinsey, John May, Jeffrey Dobsin and Dick Ford relax a while in their living room.



The Southerneers



Founded in 1956, the Southerneers is the independent men's organization on campus. Among other things, it was founded with the purpose of affording its members Christian brotherhood, and active participation in all campus activities.

The Southerneers strive to raise their members to the fullest of their capacities and to render service to the school, state, nation and fellow man.

OFFICERS

SHELDON JACKSON *President*
 KEN KASAK *Vice-President*
 MIKE LECLERC *Secretary*
 BOB STEWART *Treasurer*

First row: Main, Leclerc, Stewart, Willis, Ewing, Jackson, Richardson, Kim. Second row: Winning, Gimbel, Sanborn, Speights, McAdams, Sprague, Brown. Third row: Grazier, Kasak, Wyllie, Wilcox, Ambrase, Jones.





First row: Baath, Bush, Lubach, Sammatara, Stamison, Rubin, Fields, Rau, Jansen, McDonald. Second row: Dean Readdick, Licarie, Gutierrez, Evans, Kless, Burkholder, Ninfa, Welter, Black. Third row: Schwartz, Friedman, Hatcher, Dauberly, Dreyer, Jacob.

Interfraternity Council



The Interfraternity Council promotes the betterment of the College through the improvement of the social fraternities. Representatives from each fraternity on campus comprise the group, which strives to equalize the opportunities of the various fraternities.

Activities of the Council include the co-sponsoring with the Panhellenic Council of the annual Orientation Week dance and the Christmas dance, and also cooperating with the students during Founders' Week.

OFFICERS

CHAS HATCHER	<i>President</i>
BOB BURKHOLDER	<i>Vice President</i>
DICK FRIEDMAN	<i>Secretary</i>
AL JACOB	<i>Treasurer</i>

MILITARY

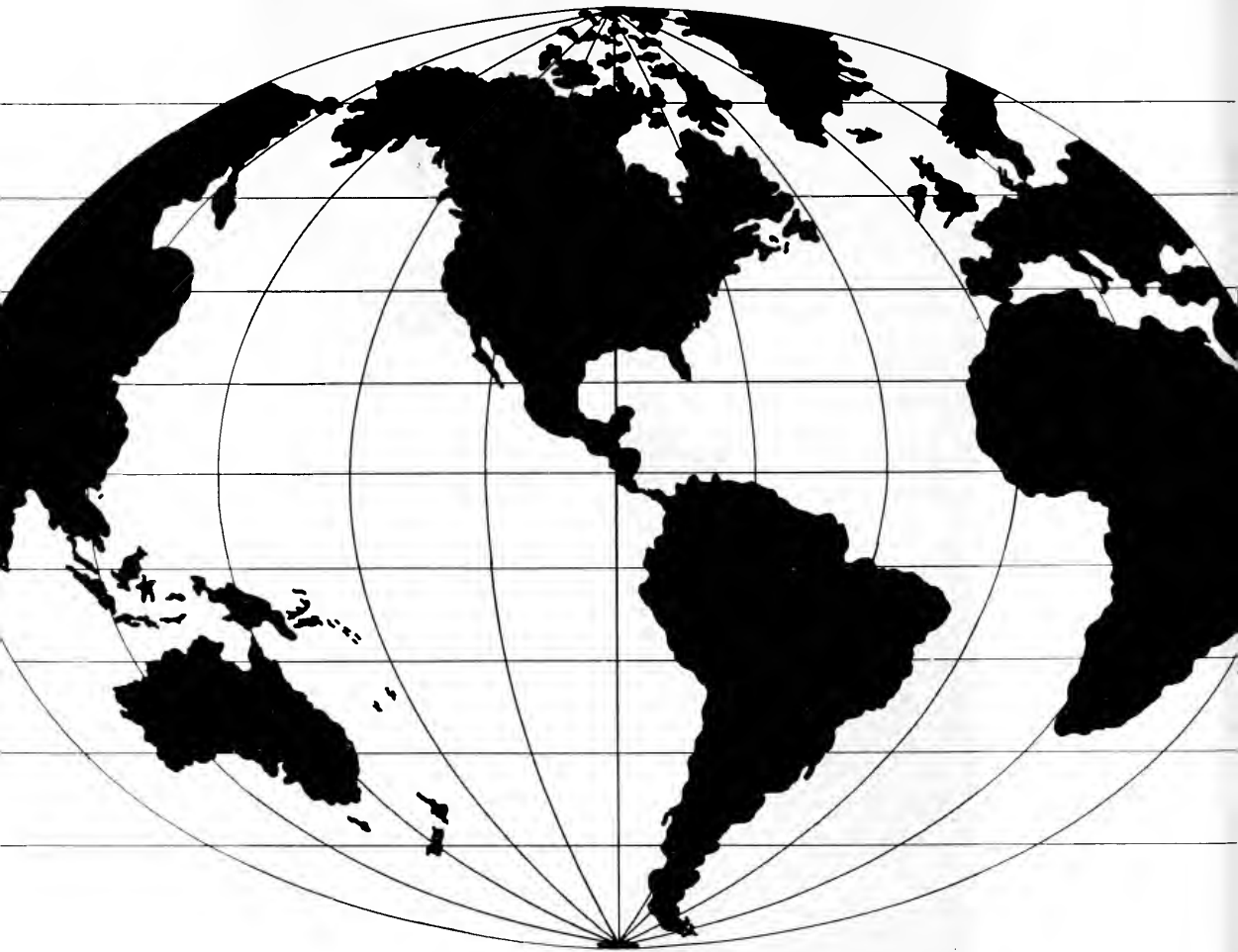



LT COL LEVITT



Major William F. Mangum



Captain Edward
L. Franczak



Captain James
S. Guy



Captain Merle
D. Kaiser

Reserve Officers Training Corps

HONOR GUARD

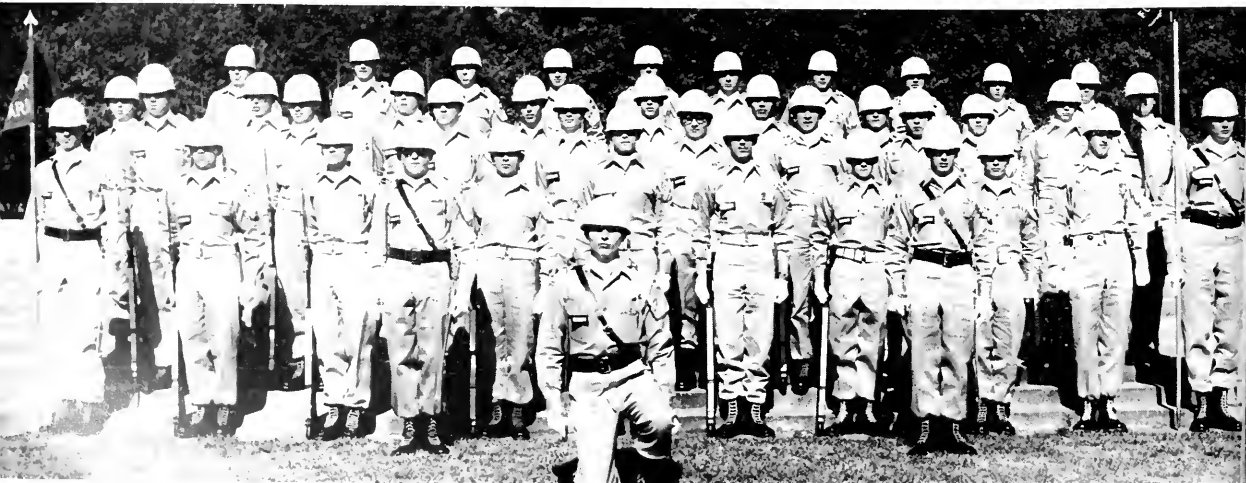



Left to right: SFC Cecil R. Davis, M Sgt. J. P. Holder, SFC Gordon R. Woodley, Sgt Rolond Samuelson, Sgt. Walter B. Fowler, M Sgt. L. B. Bornes.

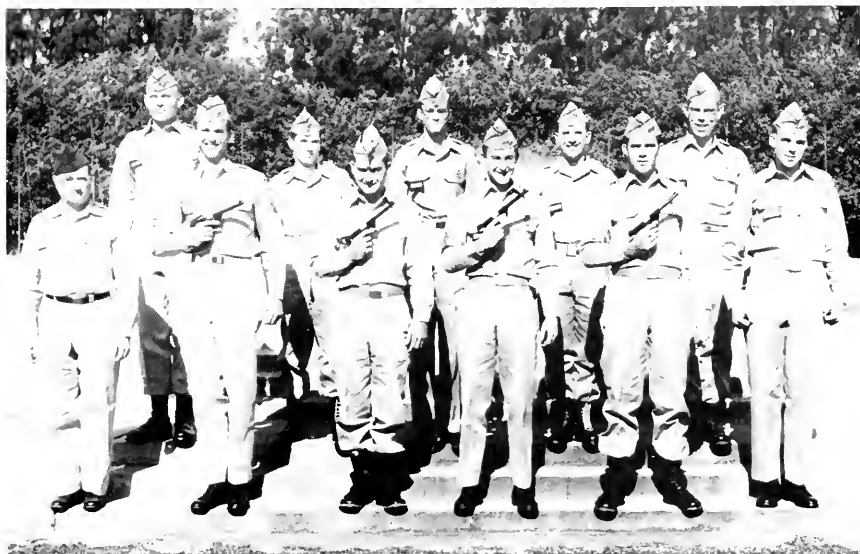

PISTOL TEAM: First row: Sgt. Fowler, Thompson, Turner, McMichael, Phillips, Gregory. Second row: Teany, Sabel, Stippich, McLoughlin, Sheldon.

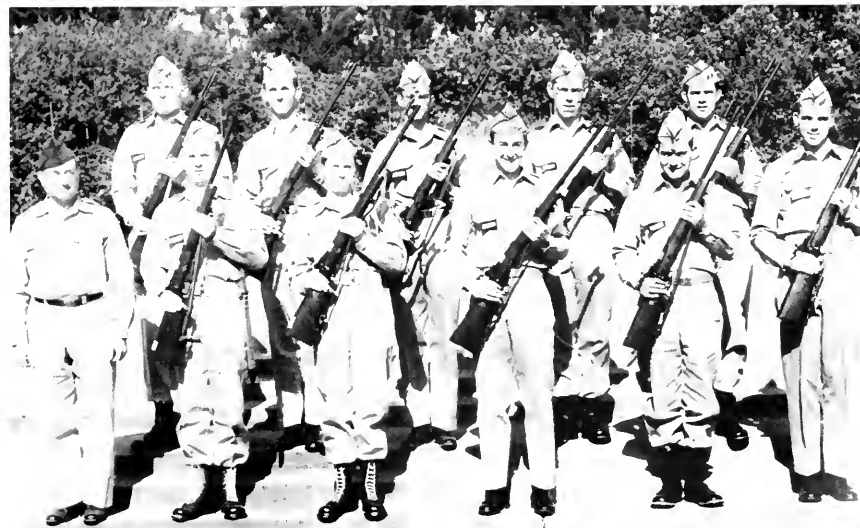

RIFLE TEAM: First row: Sgt. Fowler, McLoughlin, Sabel, McMichael, Turner, Gregory. Second row: Teany, Thompson, Stippich, Sheldon, Phillips.



Cadet Colonel Charles M. Grahom



COLOR GUARD
Seagers, Reyes, Krooz, Bissett

Battle Group Staff

First row: Grahom. Second row: Smith, Watson. Third row: Johnson, Coty, Fullard, Calloway. Fourth row: Lobb, Friedman, Russ, Osburn, Burns, Hawkins, Franklin.

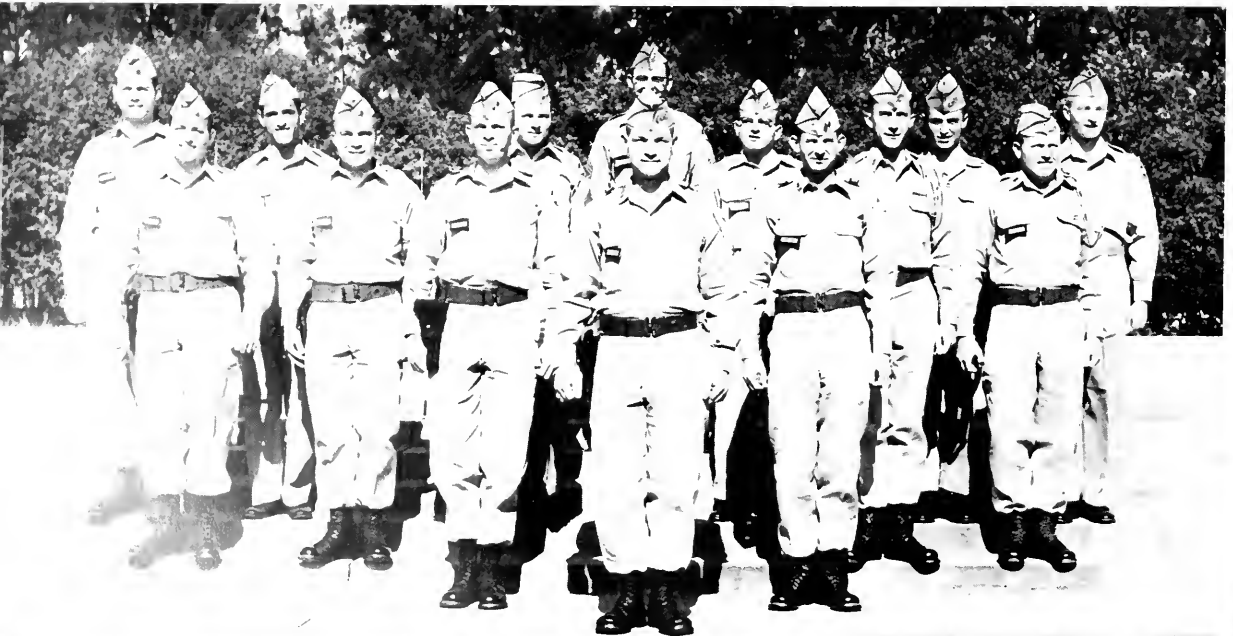

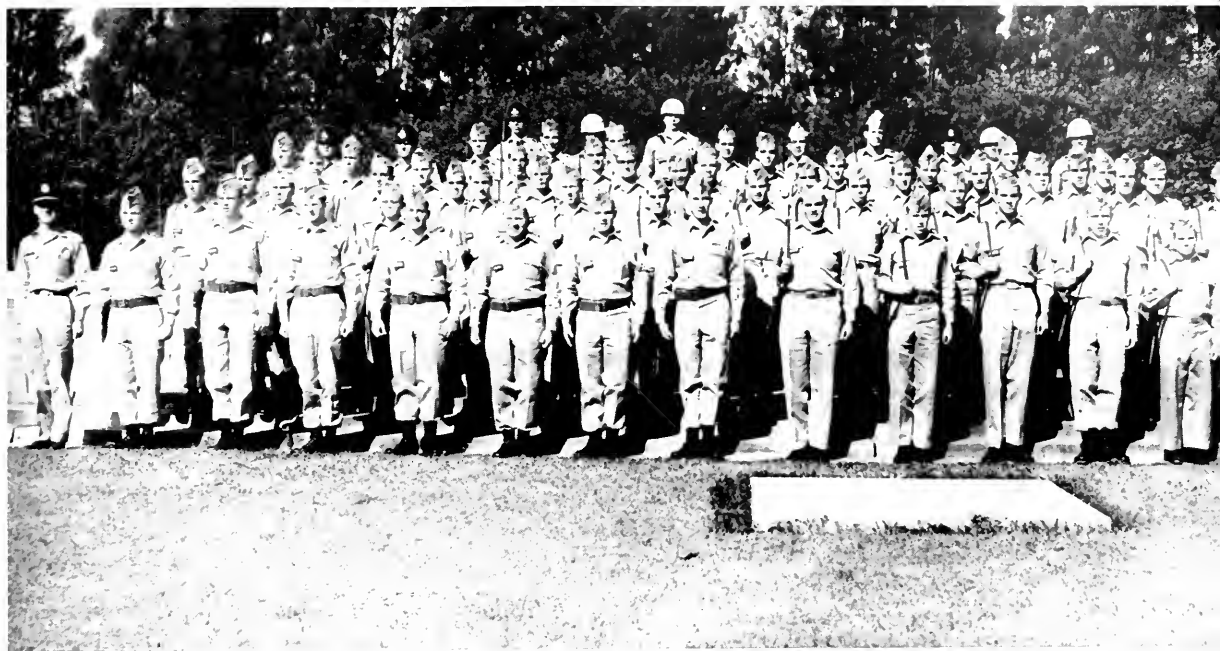

ASSOCIATION OF THE UNITED STATES ARMY

R. O. T. C. Band



R. O. T. C. Sponsors

CAROL MARSHALL *Co-Ed Lt. Colonel,
Regimental Staff*

SALLY ROBERTS *Co-Ed Captain, Honor Guard*

MARY JANE BLAKE *Co-Ed Captain, Band*

ANN STOLZ *Co-Ed Captain "A" Company*

ANNE ALDRICH *Co-Ed Captain "B" Company*

CATHY FAWING *Co-Ed Captain "C" Company*

PAT STONIS *Co-Ed Captain "D" Company*

MARY LOU CUNNINGHAM *Co-Ed Captain
"E" Company*

GWEN GARRETT *Co-Ed Captain "F" Company*

Co-Ed Lt. Colonel Carol Marshall.



Co-Ed Captains Ann Stolz and Mary Lou Cunningham.

The R.O.T.C. co-ed officers are chosen each year by the Regimental Staff officers and the individual companies. These co-eds represent their respective groups as their sweethearts and serve at the social functions of R.O.T.C.

The honor is bestowed upon the young women at the annual Military Ball.

* * *

The Reserve Officers Training Corps was established on Florida Southern College's campus eight years ago under the leadership of Colonel Glenn G. Dickenson. It is now one of the largest student programs and presently is headed by Lt. Colonel Robert Levitt.

Students who qualify for service in the armed forces study military science and tactics during their freshman and sophomore years. Eligible students who prove their military ability during their basic two years may be promoted to advanced courses in which they will be enrolled for an additional two years. The majority of advanced students receive reserve commissions in the U. S. Army at the end of their college careers.



Co-Ed Captains Mary Jane Blake and Pat Stanis.



Co-Ed Captains Sally Roberts and Anne Aldrich

Second Lt. John Watson receives his bars from Sally Roberts.



Co-Ed Captains Gwen Garrett and Cathy Ewing.



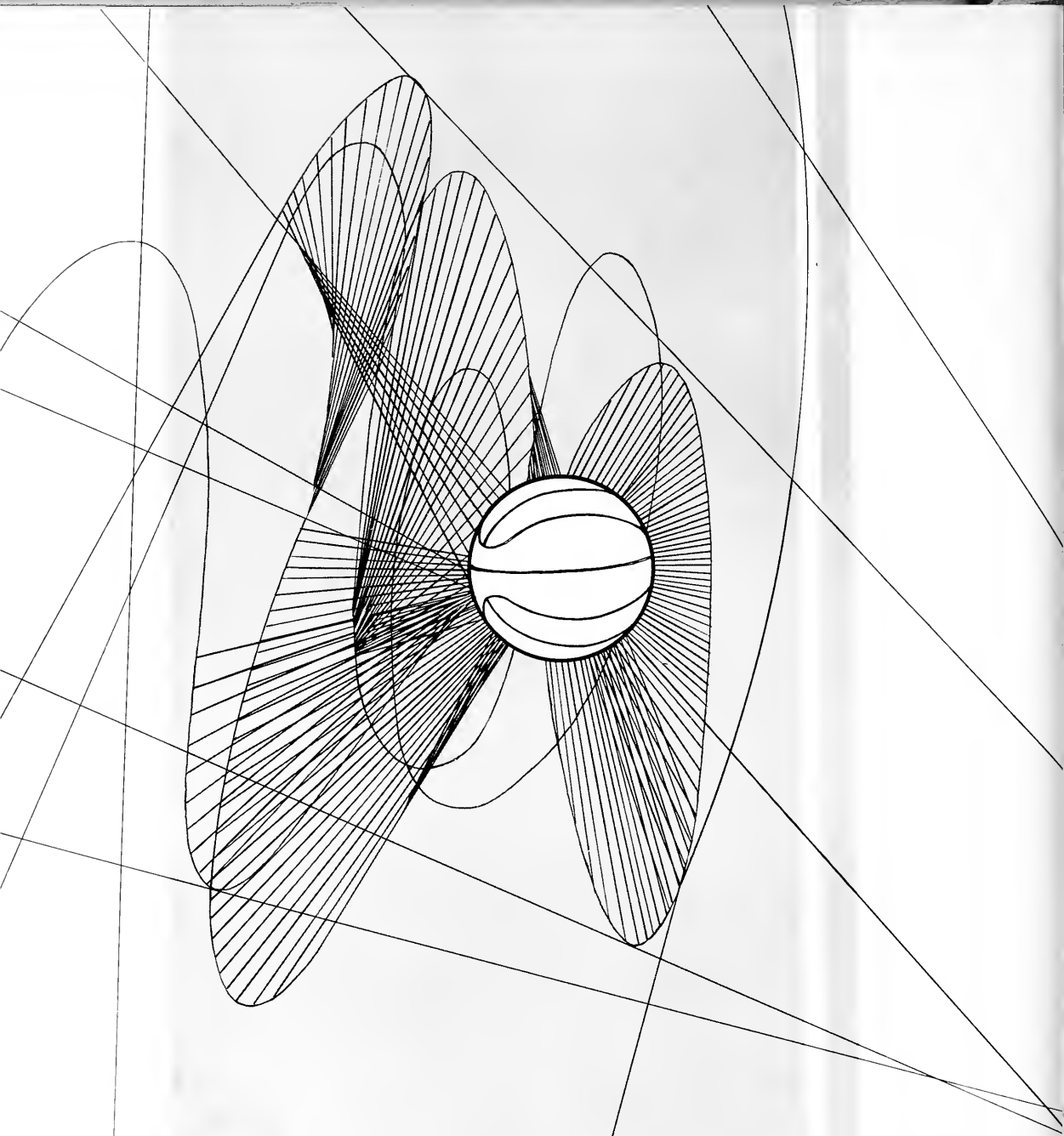

ATHLETICS



1959 Varsity Basketball



TOM GREENE
Coach

Opponent	FSC's Score	Opp. Score
Rollins College	79	61
Stetson University	72	81
University of Miami	80	107
Tampa University	78	64
Mercer University	64	68
Piedmont College	82	58
Erskine College	53	50
University of Florida	63	78
University of Toronto	69	66
Mississippi Southern	59	51
Jacksonville University	88	79
Mercer University	76	92
Rollins College	84	76
Miami University	76	79
University of Louisville	57	88
Kentucky Wesleyan	66	111
University of the South	67	77
Erskine College	72	61
Piedmont College	69	67
Arkansas State	83	62
Rollins College	62	75
Jacksonville University	69	76
Stetson University	53	64
Tampa University	84	71
Stetson University	85	79

Ended season with 13 wins and 12 losses.

THE MOCCASINS OF

First row: Lawn, Sharp, McKee, McNomara, captain; Wholley, Minnis. Second row: Lasch, Riley, Ball, Hopkins, Goding, Feldman, Sweeney.





JOHN McNAMARA



LES LAWN



HANK FELDMAN



BOB GODING

FLORIDA SOUTHERN COLLEGE

Bob Goding leaps high to score against Stetson at the Lakeland High School gymnasium.



FRANK SCUDERI



BILL SWEENEY





Mercer player looks on helplessly and Hank Feldman grabs rebound



BOB SHARP



LEN RILEY

BOB BALL

BOB HOPKINS

JACK LASCH

GARY McKEE





FRANK SCUDERI
Freshman Coach



Gary McKee, competing with the freshman team against Florida's first-year men, is fouled on a drive-in shot

Junior Varsity Basketball Team

First row: Collins, Martin, Gebhardt, Flannert, Kinert, Synder, and Whittier. Second row: Coach Scuderi, Braddock, Overman, Waddle, Pardue, and Parrish, manager.





HAL SMELTZLY
Coach



Ron Akins slides into home plate safe.

Florida Southern On The Diamond . . . 1959

A determined Moccasin baseball team built on a nucleus of seasoned veteran players took to the baseball diamond this year against some of the southeast's finest competition, including the University of Miami, University of Florida, Rollins College and Stetson

University. Coach Hal Smeltzly in his second year as head coach, has back from last year Wayne Mundy, Brad Dinsmore, Ken Hallenborg, Ronal Haskins, Ronnie Akins, John Bucciarelli, John Mack. A winning season is in prospect.

First row: Garrison, Knowles, Gutierrez, Mundy. Second row: Coach Smeltzly, Goldsby, Hallenborg, Anderson, Dinsmore, Braddock, assistant coach Schoen. Third row: Haskins, Carlson, Goetz, Mack, Akins, Stewart, Gauld.





RONALD HASKINS



WAYNE MUNDY



JOHN MACK



KEN HALLENBORG

SCHEDULE

University of Florida	March 9
Jacksonville University	March 16
Jacksonville University	March 17
Stetson University	March 21
Tampa University	March 24
Erskine College	March 28
Stetson University	April 1
Amerst. College	April 3
Mercer University	April 6
Mercer University	April 7
Stetson University	April 9
University of Cincinnati	April 13
University of Cincinnati	April 11
Florida State University	April 17
Florida State University	April 18
University of Miami	April 22
Jacksonville University	April 24
Stetson University	April 25
University of Miami	May 1
University of Miami	May 2
University of Tampa	May 5
Rollins College	May 8
Rollins College	May 9



ROYCE STEWART



CHARLES ANDERSON



BRAD DINSMORE



JOHN BUCCIARELLI

JOHNNY GOULD



BOB GOLDSBY



JACK GARRISON



RON AKINS





VARSITY: Steelman, Arbogost, Crawford-Brawn, Harman, Linton, Smith, Berrey, Schmid, Miller.



ROY COUCH
Coach



RAY SCHMID
Captain

F. S. C. Varsity Crew

The water moccasins began this year with nine hard working men in the shell. Determined to win the state championship, the team faced a tough season against several of the East's finest crews, including Amherst, Purdue LaSalle and American International College.

SCHEDULE

March 7.....	Tampa University	Home
March 26.....	LaSalle	Home
March 28.....	Purdue	Home
April 1.....	American International College	Home
April 4.....	Amherst	Home
April 11.....	Rollins	Away
April 18.....	Jacksonville University	Home
May 2.....	State Championship	Away



GARY CONNER
Manager



CURT ADKINS
Freshman coach



Frosh crew on the water for time trial.

•
•
•
1959
•
•
•

The Jayvee Oarsmen

JAYVEE CREW: Williams, Grizzard, Powell, Bollontyne, Kraoz, Driscoll, Ford, Busby, Govignon, Anderson, Gibbs, Shonnon.





It's warm up time for tennis team members Alon MacDonald, Charles Black, Ken Ketterer, and Whitney Convisor.



J. T. HASTINGS
Tennis Coach

Florida Southern's Net Team - 1959

The tennis team this year was under the direction of a newcomer to Florida Southern's campus. Toby Hastings. Hastings brought to light talent for the

future. The team was studded with freshmen, sophomores, juniors and seniors, all of whom put in many hours of hard practice.

First row: Pickord, Ketterer, Walters, Black, McCullough, Cox. Second row: MacDonald, Jackson, Waller, Wisegarver, Convisor, Montaldi, Lawson.





FLORIDA INTERCOLLEGIATE CHAMPIONS—First row: Mazzone, Duncan, Scobie, Musselman, Plant, Neefus, Lasseter. Second row: Coach Bush, Batchelder, manager; Musavi, Unsted, Goldsmith, Wycall, Majzes, Pike, Must, Jackson, Cahen, Silverstein, Abdulmuhsin, Kalaska, Shepard, manager.

Varsity Soccer Team – State Champions

Southern's soccer team, under the direction of Coach Jim Bush, scored one upset after another during the 1958 season to emerge as champions of the Florida Intercollegiate Conference. The soccer Mocs suffered only one loss during the season in seven matches. The

team scored wins over Stetson, Jacksonville, Emory and Rollins. Picked as having only an outside chance in pre-season predictions, the Moccasins spiced their talents with determination to walk away with their first title. Hail the champions!

A close-in battle for possession of the ball between Rollins and FSC players.



A diving kick gives Southern a winning point against Jacksonville.





First row: McCabe, Refram, Hamby, Abate, Fields. Second row: Coach Greene, Hull, Brown, Harrell, Clark.



Harrell, Brown, McCabe, Fields and Abate practice putting.

Moccasin Golfers

The Florida Southern golf team this year began with several veteran golfers back on the scene. The team faces other golfers from all over the nation in the spring. Among the Florida schools the team will compete against are Rollins, University of Florida, University of Miami, Florida State University, Stetson, and Jacksonville University.

Senior golfer Dean Refram tees off.

Harrell, McCabe and Hull work on blasting out of a sand traps.





Ford Price makes the slalom look easy.



Coach Glenn Kirkpatrick instructs the class.



Water Skiing, Always a Favorite

Under the direction of Coach Glenn Kirkpatrick, water skiing has become one of the most popular sports at Florida Southern College.

Members of the class receive expert instruction in every phase of water skiing and many FSC students become very skillful in this most enjoyable recreation.

In fact, most of the fine performers seen at world-famous Cypress Gardens come off the campus of Florida Southern . . . students and graduates.

Florida's mild climate makes this a year around sport, one that is gaining in popularity every year.

Dick McBurney drives the boat for four skiers.





PAT MILNER



CAROLE McADAMS



TEDDY WOOD

The Cheerleaders



JODY BROCKWAY



BESSIE BROWN



SALLY ROBERTS, Captain

CAROLYN POTTS

CAROLYN McGRAW

MARYLOU PFEFFER





The Dolphin Club makes a star formation.

The Dolphin Club

The Dolphin Club is an organization made up of talented swimmers, interested in learning precision swimming under water.

When the weather begins to warm in the Spring, the members begin practicing in preparation for the big water show during Founders' Week and for another exhibition in May.

OFFICERS

- JANE ALLISON *President*
- SUE OPLER *Past President*
- MISS ANNE MAYROSE *Sponsor*



Miss Anne Mayrose and Sue Opler.

Hours of practice went into the perfecting of this wheel.



Women's Intramural Board



First row: Ervin, Stanis, Pusinelli, Crum, Allison, Dinkel. Second row: Ferris, Hopsan, Raasa, Shiplett, Mayrase, Yarborough.

Men's Intramural Board

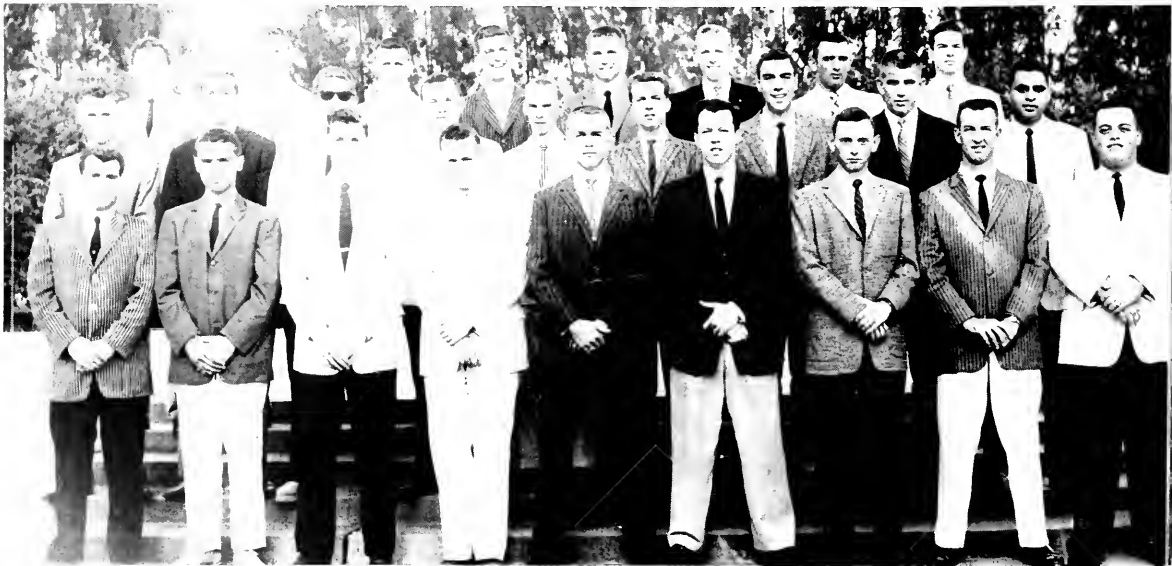

First row: Stamison, Battle, Lubach, Koy, Flanigan, Jackson, Nebhuth, Peck. Second row: Licarie, Levy, Diuguid, Russ, Aldrich, Bennett, Simpson, Marasca, Isbirian. Third row: Lama, Wadsworth, Padrick, Hatcher, Sandeen, Carlson, Hudek, Jones.

Intramural Football

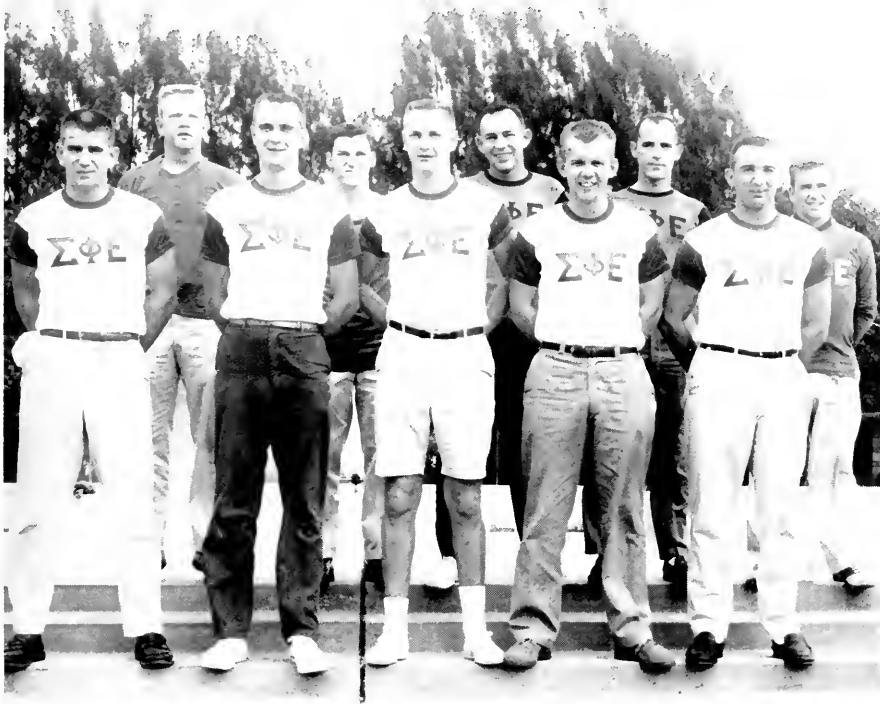

Champions

Sigma Phi Epsilon captured the Intramural Championship for the third year in a row and retired the trophy. Leading the team to its victory were Dean Reffram and Joe Hudek.

First row: Marasco, Jacobs, Wheat, Marasco, Hudek. Second row: Fields, Pockord, Grobe, Toffollo, Reffram.

All-Stars

This year's nominations to the football all-star team included candidates from the winning Sigma Phi Epsilon team, Pi Kappa Alpha, Kappa Alpha and Pi Kappa Phi.



MEMBERS: First row: Butler, Marasco, Reffram, Erskin, Lowhorn. Second row: Sims, Hudek, Keen, Outlow.

Intramural Volleyball

Champions

Capturing the volleyball championship this year was Sigma Alpha Epsilon. One of their players, Bill Hamaker, was chosen most valuable player of the year.



MEMBERS: First row: Lance, Minnis, Sharp Second row: Powell, Fulford.



Archery

Practicing up for another archery triumph are Sue Opler, Barbara Ferris, Nancy Ervin and Sharon Philips. Barbara recently took first place in a local tournament with a high of 396.

Women's Intramural Champs



Volleyball

The Women's Intramural Volleyball Championship changed hands for the first time in four years as the proud Kappa Deltas took possession of the trophy. Alpha Omicron Pi held second place.

First row: Montgomery, Holloway, Stanis, Aldrich, Cunningham
Second row: Brewer, Hoffsummer, Lowler.

Basketball

Once again the Alpha Omicron Pi's walked away with the Women's Intramural Basketball tournament for the fifth year in a row. Kappa Delta placed second in the competition. In the last five years, AOPi has lost only two games.



First row: Opler, Ivey, Crum
Second row: Bottom, Smith, Ecton.

IN MEMORIAM

MISS MARY JANE ALDERMAN

ROBERT STEWART BLY

C. WARREN HAWKINS

MRS. FRANK D. JACKSON

O. ALTON MURPHY

JOHN GALLAHER SNYDER

SHADE W. WALKER

FRED DIXON WISH, JR.

HALE STURGES

BISHOP JOHN WARREN BRANSCOMB

MRS. ROBERT MacGOWAN

H. C. BALL, JR.

CHARLES K. MORGAN

ADMINISTRATION

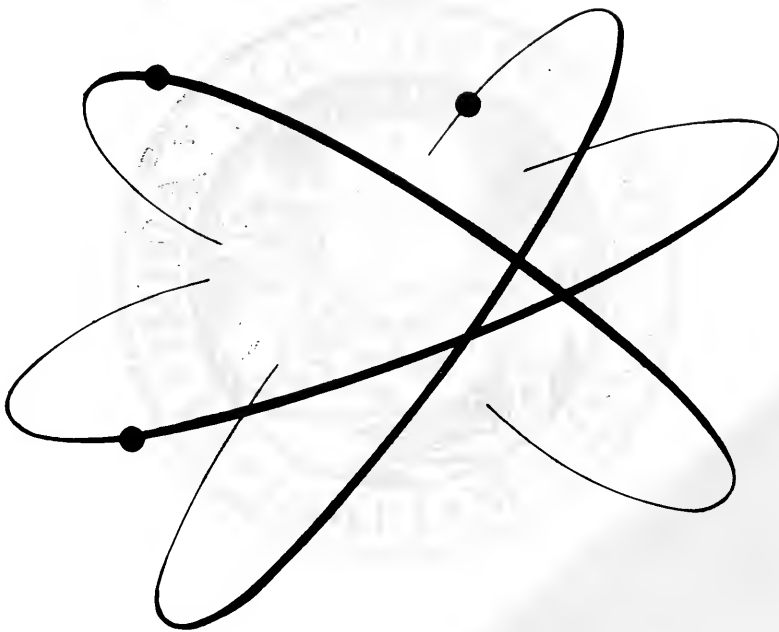



President

CHARLES F. THRIFT, JR.

Dean

JEAN A. BALLEE





CORNING E. TOFFE
Business Manager



MILTON R. KINDRED
Bursar



WILLIAM D. SHILLING
Director of Public Relations



ABNER L. HANSEN
Dean of Students



ERNEST A. LILLEY
Registrar

HATTIE T. FICHOITZ
Dean of Women



FRANK P. SZABO
Director of Men



OWEN SUMNER
Head Librarian





J. BIRNEY GROSS
Assistant to the President



DAVID I. READDICK
Assistant Dean of Students



LT. COL. ROBERT LEVITT
Commanding Officer, R.O.T.C.



WILLIAM B. MUNDY
Admissions Director



HAROLD M. WATERS
Director of Publicity

FRANCIS I. LUCE
Director, Student Religious Life



VIRGINIA E. POINTE
Assistant Bursar



ROBERT MCGOWAN
Dean of Chapel

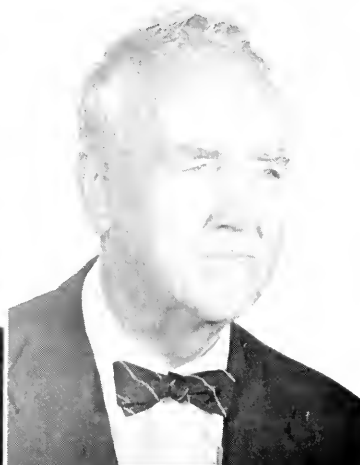

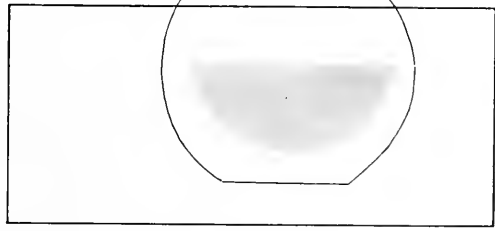
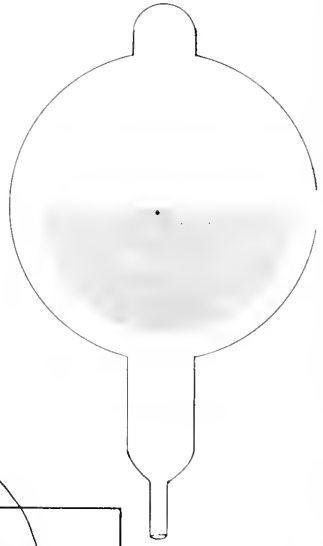
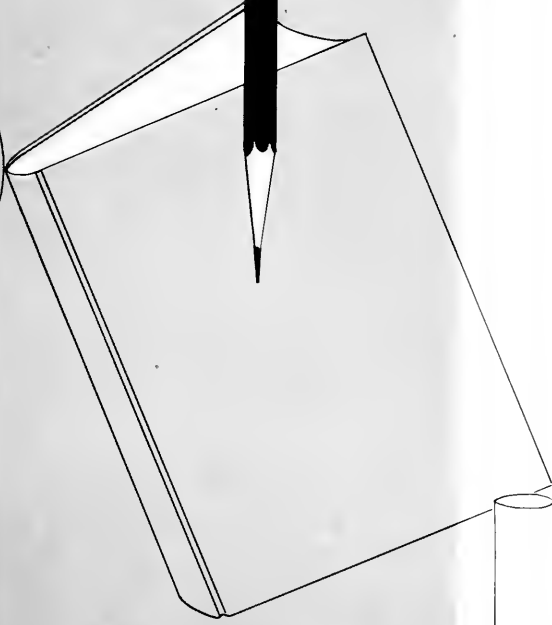
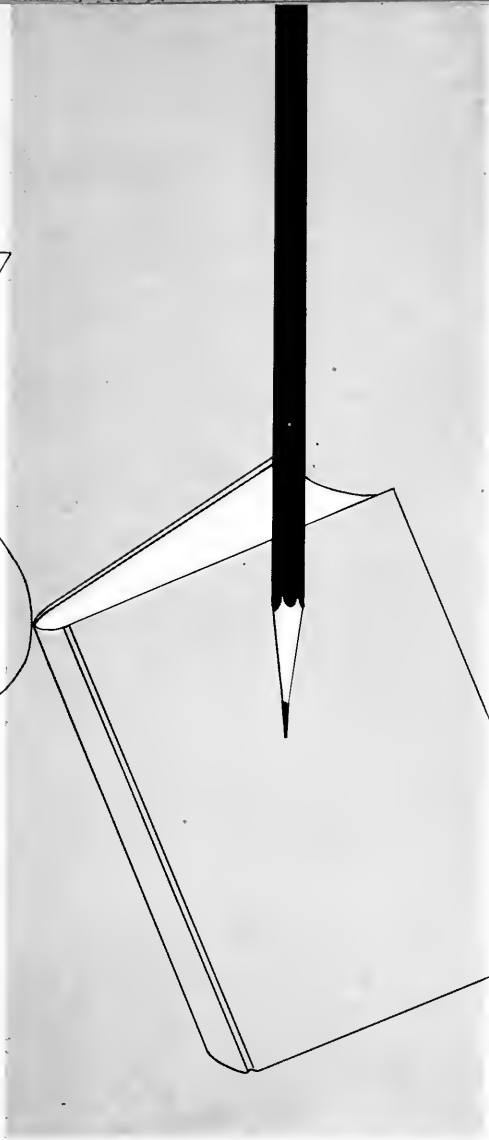

FACULTY



ROBERT H. AKERMAN
History
HOWARD L. BATESON
English



KENNETH C. ANDERSON
Music
HENRY M. BATTENHOUSE
English



PAUL ARNOLDS-PATRON
Business Administration
AUSTIN H. BEEBE
Chemistry

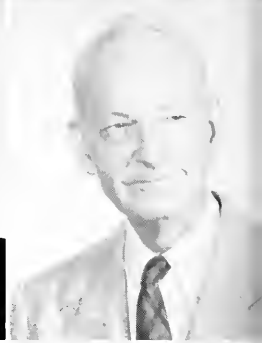

HENRY G. BARNETT
English
ALICE BICKNELL
Biology



HERBERT F. BOOK
History
LUCILLE BUNN
Home Economics



EDWARD W. BOSSING
Physical Education
CLYTON F. BERRIS
Library Reference Assistant



WILLIAM K. BOFF
Coordinator of Acad. Counseling
VESTA C. BURRIS
Assistant, Audio-Visual Center



THOMAS BRIERLEY
Music
JAMES O. BUSH
Physical Education

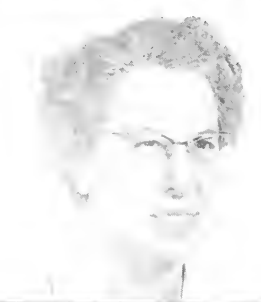
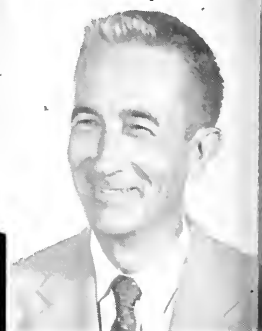
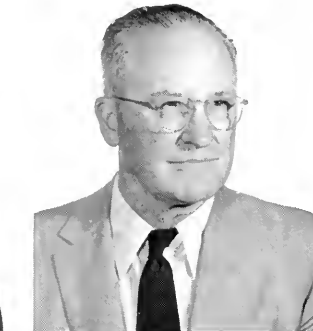

The

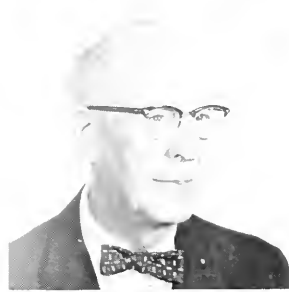
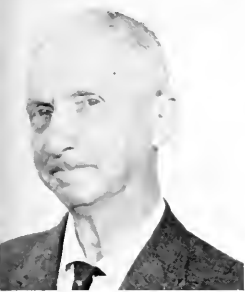

M. W. CALLAHAN
Speech

EGBERT A. CASE
Mathematics

LAURA NEIL CLAYTOR
Business Administration

AMY I. COATES
Mathematics

SAMUEL GWYNN COE
History and Political Science

MARY COLLETT
Physical Education

ERNEST L. COX
Music

WILLIAM J. DEVO
Mathematics

Faculty

MAURICE R. DODD
Mathematics
CHARLES F. EICKENBERG
Science

MILDRED A. DRACH
Business Administration
THELMA H. ELLISON
Home Economics

LOUISE EASTWOOD
Catalogue Librarian
FRANCIS G. ELYIDGE
Speech

KAY ECKFORD
Business Administration
FLORA E. EMERSON
English



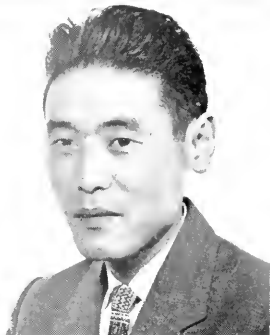

EARL EDWARD EMME
Religion
HOWARD M. FIELD
Biology

KINGO ENOMOTO
Research Associate
THOMAS J. FORD
History

DOROTHY B. EUBANKS
Religion
CAPT. EDWARD FRONCZAK
R.O.T.C.

EDNA H. EWERTS
College Dietitian
AUDIE F. FUGLI
History and Political Science

The Faculty . .

WARRENE H. FUGLI
English
SCOTT K. GIBSON
Mathematics

KOJI FUNAOKA
Research Associate
MARGARET L. GIBERT
Biology

ROBERT J. FUSILLO
English
Y. H. GOLDSBOROUGH
French

VIVIAN R. FUSILLO
Drama
PAUL ROE GOODMAN
Music

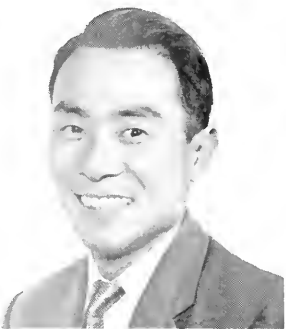



MARIE GOUKER
Library Assistant
JOSEPHINE A. GREER
English

HOBART I. GRACE
Education
WILLIAM L. GREER
Sociology

HERMAN GREENBAUM
Civics
CAPTAIN JAMES S. GUY
R.O.T.C.

THOMAS H. GREENE
Director of Athletics
ADA P. HAMELRYCK
Spanish

At Florida Southern

EMILY S. HANCOCK
Business Administration
AGNES B. JOHNSON
English

ROBERT H. HOPKINS
Mathematics
CARL D. JOHNSON
Science

JAMES E. HETCHMAN
Chemistry
EDWARD R. JOHNSON
History

MILDRED S. IBERSON
Speech
JULIANA G. JORDAN
German





CAPTAIN MERLE D. KAISER
R.O.T.C.

EDWARD C. KNIPPERS
Business Administration

LILLIAN V. KELLY
Physical Education

PAUL A. LEEMAN
Music

ROY STONE KISER
Biology

PIERCE LINK
Psychology

LENORE KLEIN
Reference Librarian

SAMUEL W. LUCE
Physical Education

The

WILLIAM R. LYLE
Citrus

ANNE MAWROSE
Physical Education

THOMAS B. MACK
Horticulture

THOMAS G. MITCHELL
College Pastor

VIOLA Z. MALONE
Physical Education

GEORGE H. MORRIS
American Culture

MAJ. WILLIAM F. MANGUM
R.O.T.C.

HAROLD MORRIS
Physical Education





ANTHONY Q. MUSTOE
Mathematics
RALPH WILLARD ODOM
Religion



KOZO NAKABAYASHI
Research Associate
JAMES GORDON OGDEN
Education



JOHN G. NAYLOR
Art
GEORGE K. OLSON
Art



ROBERT L. NESBIT
Industrial Arts
MARY CALHRYNE PARK
English

Faculty

ROSCOE E. PARKER
English
ROBERT G. RICHARDS
Social Studies

SARA C. PLATT
Home Economics
GILBERT P. RICHARDSON
History

ANGELA R. PINO
Spanish
DIRRELL ROBERTS
History

BERNHARD P. REINSCHE
Mathematics
EUGENE L. ROBERTS
Admissions Assistant





LEO L. ROCKWELL
English

MADAME ANNE ROSELLE
Voice

VARIAN P. RUTLEDGE
Education

WALLACE T. RYAN
Industrial Arts

FREDERICK G. SCHIBART
Science

MAX J. SELIG
Business Administration

E. GUY SELLERS
Mathematics

WILLIAM SHMIDA
Business Administration

The Faculty . .

CESIDIO K. SIMBOLI
Religion

HAROLD M. SMELTZY
Physical Education

EARL D. SMITH
Chemistry

JULIA W. SNOOK
Education

GRACE I. SNYDER
Religion

BORIS T. SOKOLOFF
Director of Research

WILLIAM H. SPIVEY
Music

DONNA M. STODDARD
Art

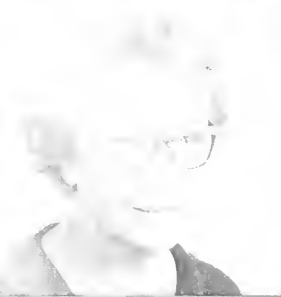



ELIZABETH W. STURGES
English
THOMAS H. TYLER
English

E. GRETCHEN TAYLOR
Library Assistant
LYMAN B. YEEDER
Business Administration

MARGARET M. TAYLOR
Student Counselor
OLNEY S. WEAVER
Psychology

LOUISE TEMPLETON
Business Administration
ROGERS V. WHITENER
English

At Florida Southern

PAUL WILLE
College Staff Photographer

BILLY J. WILLIAMS
Physical Education

FRED D. WISH
Economics

C. A. WOODBURY, JR.
Psychology

CHARLES M. YOUNG
Education

WALTER W. YORK
Music

G. FLOYD ZIMMERMANN
Industrial Arts





In Tribute To The Memory Of

JOHN W. BRANSCOMB

BISHOP JOHN BRANSCOMB answered the call of our Heavenly Father on Friday, January 16, 1959.

Dynamic, sincere and dedicated was this long-time friend and trustee of Florida Southern College. His passing creates a void which will never be filled on this campus.

While his warmth and love of God and mankind are

gone from this earthly scene, his memory will ever be fresh and inspiring in the minds of his legion of friends left behind.

The students, trustees and faculty of Florida Southern College offer this tribute to the memory of a great Methodist churchman and humanitarian — Bishop John W. Branscomb.

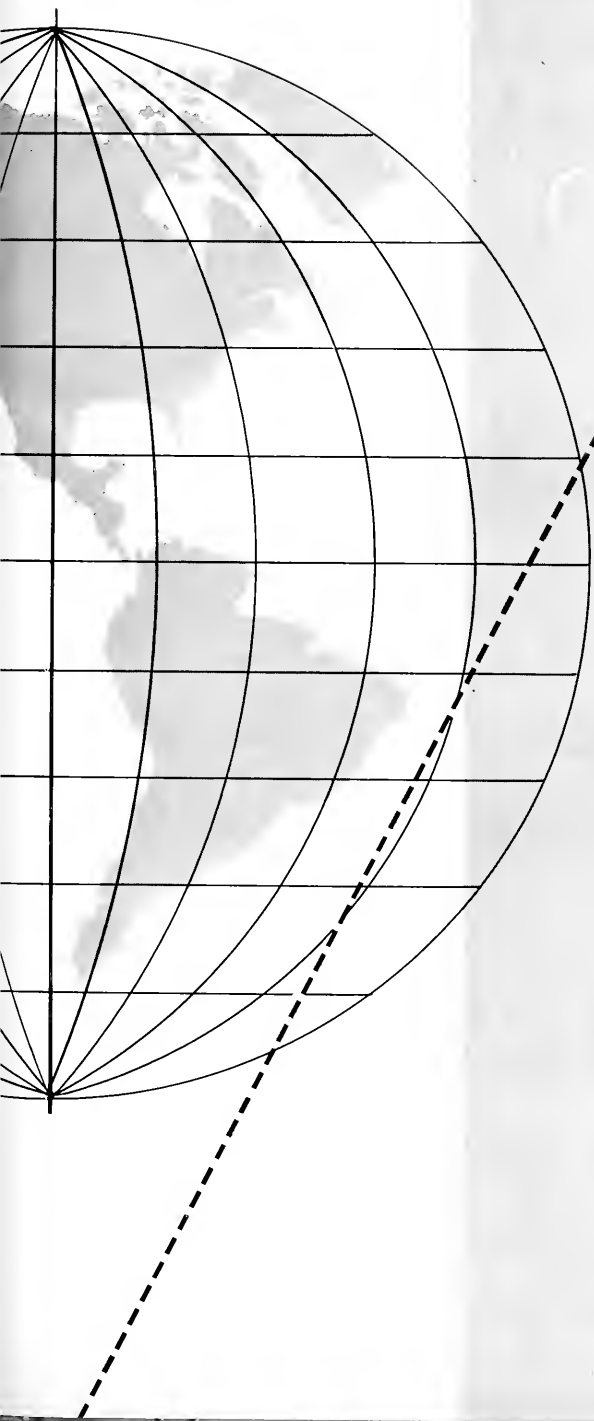

CLASSES



RICHARD FULFORD, *President*; SIDNEY EASTERLING, *Vice-President*; EFFIE LOU HOPPER, *Treasurer*.

Seniors

OFFICERS

RICHARD FULFORD *President*
SIDNEY LANIER EASTERLING *Vice-President*
EFFIE LOU HOPPER *Secretary-Treasurer*

FIRST ROW
 GEORGE ALLEN ADDY Lakeland, Florida
B.S., Accounting
 CURTIS LEE ADKINS Alexandria, Virginia
A.B., Journalism

SECOND ROW
 PATRICIA ANN A'HERN Amherst, Massachusetts
A.B., English
 BRUCE H. ALLEN Clearwater, Florida
B.S., Chemistry

THIRD ROW
 VIRGINIA ANN ALLISON Pompano Beach, Florida
B.S., Accounting
 FRANK JOHN ALOIO Scotch Plains, New Jersey
A.B., History
 CORTLAND EDWIN ANDERSON, JR. Lakeland, Florida
A.B., English
 LEONARD RADCLIFFE ANDERSON Eggettsville, New York
B.S., Business Administration
 JOSEPH DANIEL ARMSTRONG Lancaster, Pennsylvania
A.B., Social Science

FOURTH ROW
 ROSCOE PETER ARRE Easton, Pennsylvania
B.S., Business Administration
 WILLIAM SINCLAIR AYWOOD Richmond, Virginia
B.S., Accounting
 PATRICIA JOYANN AUDREY Tampa, Florida
B.S., Secondary Education
 JOHN GEORGE AYRE Lakeland, Florida
B.S., Business Administration
 ROBERTO BAERGA Caguas, Puerto Rico
B.S., Business Administration

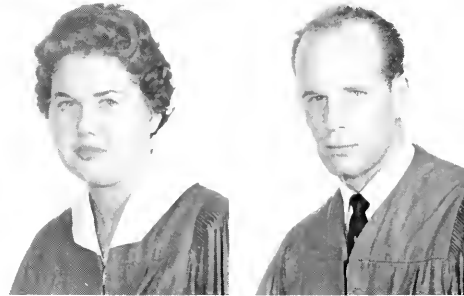

Addy
A'Hern

Adkins
Allen

The Senior Class . . 1959

Allison Aloio Anderson Anderson Armstrong
Arre Atwood Autrey Ayre Boergo



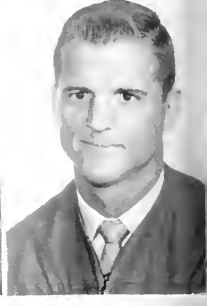

Bailey
Barker

Bailey
Barnes

Baker
Barthel

Balsom
Bartlett

Barber
Becker

The Senior Class . . 1959

Bird
Brewer



Save tho! Confederate money boys, the South's gonno rise again!

Did somebody say Ginny Burgess got pinned?





Borish
Bennett

FIRST ROW

- AMELIA HOPE WITT BAILEY . . . Vero Beach, Florida
B.S., Sociology
- DON EUGENE BAILEY . . . Vero Beach, Florida
B.S., Business Administration
- JESSE LLOYD BAKER . . . Lakeland, Florida
B.S., Accounting
- WILLIAM ALBERT BALSAM . . . Fort Pierce, Florida
B.S., Business Administration
- THADDEUS MIKE BARBER . . . Lakeland, Florida
B.S., Business Administration
- JULIUS FRANK BARISU . . . Dade City, Florida
B.S., Citrus

SECOND ROW

- BARBARA BARKER . . . Yonkers, New York
B.S., Home Economics
- ROBERT C. BARNES . . . Lakeland, Florida
B.S., Psychology
- DIANE LOUISE BARTHEL . . . Miami, Florida
B.S., Elementary Education
- JUDY ANN BARTLETT . . . Deerfield, Florida
B.S., Home Economics
- JOHN BRYAN BECKER . . . Lakeland, Florida
B.S., Mathematics
- DONALD RICHARD BENNETT . . . Cambridge, Maryland
B.S., Business Administration

THIRD ROW

- LUIS RAMON BIRD . . . Fajardo, Puerto Rico
B.S., Biology
- WILLIAM GARY BITTLE . . . Haines City, Florida
B.S., Citrus
- JACQUELINE EDNA BOBLE . . . Lakeland, Florida
A.B., History
- WALTER B. BOLAND . . . Winter Haven, Florida
B.S., Citrus
- ELIZABETH PATTERSON BOLTON . . . Lakeland, Florida
B.S., History
- HARLETT BRAKMAN . . . Hillsdale, New Jersey
B.S., Business Administration

FOURTH ROW

- NANCY M. BREWER . . . Pittsburgh, Pennsylvania
B.S., Physical Education
- WILLIAM HENRY BRILL . . . Winter Garden, Florida
B.S., Citrus
- EDWARD VERNON BROOKS . . . Miami, Florida
B.S., History
- DWIGHT KENNETH BROWER . . . Bartow, Florida
B.S., Elementary Education
- DONALD PERRY BROWN . . . Jacksonville, Florida
B.S., Sociology
- DONALD WILSON BROWN . . . Chicago, Illinois
B.S., Business Administration

Bittle
Britt

Bodle
Brooks

Boland
Brower

Bolton
Brown

Brakmon
Brown

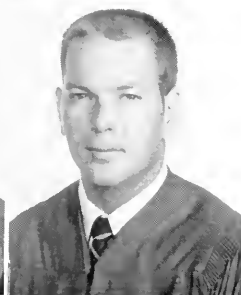
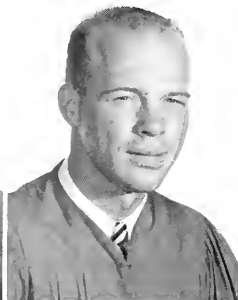

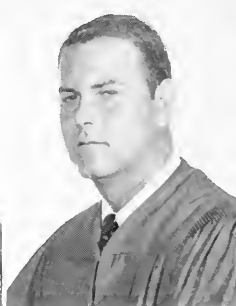

Brunstram
Burns

Bryant
Burns

Buchanan
Calhoun

Bullard
Calhoun

Burkholder
Calloway

FIRST ROW

- DAVID WARNER BRUNSTRAM . . . Winter Park, Florida
B.S., Business Administration
- SUELLA LOUISE BRYANT . . . Atlanta, Georgia
B.S., Art
- HERBERT S. BUCHANAN . . . San Antonio, Texas
B.S., Business Administration
- WALTER L. BULLARD . . . Lakeland, Florida
B.S., Business Administration
- ROBERT DEL BURKHOLDER . . . Bradenton, Florida
B.S., Business Administration
- JOHN ALLEN BURNELL . . . Macclenny, Florida
B.S., Business Administration

SECOND ROW

- GEORGE ALLEN BURNS . . . Lakeland, Florida
B.S., Accounting
- JOHN W. BURNS . . . Philadelphia, Pennsylvania
A.B., Business Administration
- DORIS MARILYN CALHOUN . . . Santold, Florida
B.S., Elementary Education
- EUGENE CLAYTON CALHOUN . . . Augusta, Georgia
B.S., Religion
- CRAIGS BROOKS CALLAWAY, JR. . . Orlando, Florida
B.S., Citrus
- CHLOE M. CAMERON . . . Plant City, Florida
B.S., Elementary Education

THIRD ROW

- JAMES WILLIAM CAMPBELL . . . Lakeland, Florida
B.S., Citrus
- MARY JO CRUM CAMPBELL . . . Lakeland, Florida
B.S., Education
- RICHARD D. CAMPBELL . . . Lakeland, Florida
B.S., Industrial Arts
- GATOR B. CARBONITE . . . Mavianco, Cuba
B.S., Economics
- PATRICIA SUE CARMIN . . . Quincy, Florida
B.S., Social Studies
- VIVIAN LOUISE BRYANT CARTER . . . Lakeland, Florida
B.S., Secondary Education

FOURTH ROW

- LARRY WALTER CARTER . . . Lakeland, Florida
B.S., Accounting
- RICHARD STARR CARTER . . . Asheville, North Carolina
B.S., Psychology
- CHARLES WILLIAM CASTLES . . . Lakeland, Florida
A.B., Religion
- MARSHA HENDRY CHENNY . . . Wauchula, Florida
B.S., Elementary Education
- HOMER WILLIAM CHYNE . . . Lakeland, Florida
B.S., Business Administration
- SELDON THOMAS CHILDERS . . . Tampa, Florida
B.S., Science

Campbell
Carter

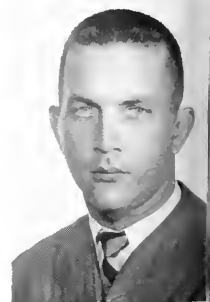



Burnett
Cameron



Relax awhile, PiKA style.



Jan Ladmell, Penny Messinger, Barbara Spencer, and Leah Kirkpatrick return from a wild trip to the CT.

The Senior Class . . 1959

Campbell
Carter



Campbell
Castles



Carbanell
Chesney



Carmen
Cheyne



Carter
Childers

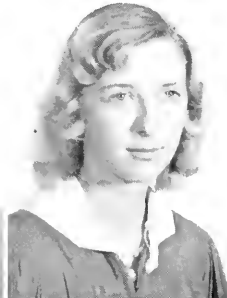

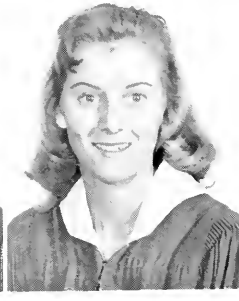
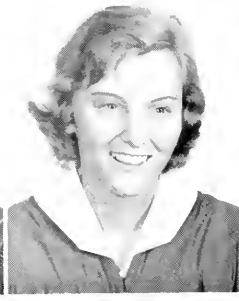
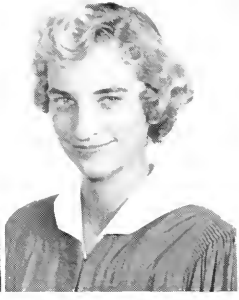
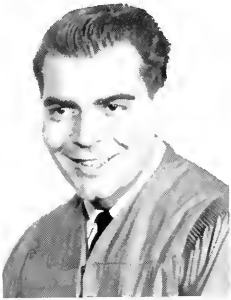

Chios
Cahen

Clark
Collins

Clay
Cannor

Clement
Cannor

Clements
Conrod

The Senior Class . . 1959

Cortelyau
Critchlow

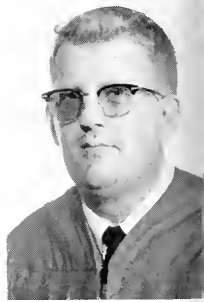

Judy Poppenberg and Nancy Borraw are still in a doze from last Saturday night's date.



Rhea Lou Aukerman gives her roomie, Carol Sue Beuster, a general overhaul.





Clifford
Cortelyou

FIRST ROW

- DEMETRIOS S. CHIOS Narberth, Pennsylvania
B.S., Business Administration
- NICKI ALICION CLARK Pulaski, Virginia
B.S., Elementary Education
- ROBERT HENRY CLAY Winter Haven, Florida
B.S., Journalism
- NANCY JANE CLEMENT Salisbury, North Carolina
B.S., Religious Education
- MILDRED CLEMENTS Stuart, Florida
B.S., Business Education
- BARBARA JANE CLIFFORD Miami, Florida
B.S., Elementary Education

SECOND ROW

- LAWRENCE JAY COHEN Palm Beach, Florida
B.S., Business Administration
- LEWIS M. COLLINS, JR. Pahokee, Florida
B.S., Business Administration
- MARGARET CONNOR Lakeland, Florida
B.S., Art
- MARIE CONNOR Lakeland, Florida
B.S., Secretarial Science
- RICHARD E. CONRAD Lakeland, Florida
B.S., Physical Education
- EMME W. CORTELYOU Lakeland, Florida
B.S., Elementary Education

THIRD ROW

- TIMOTHY WARD CORTELYOU Lakeland, Florida
B.S., Business Administration
- CAROL JANIS COTHERN Hermosillo, Mexico
B.S., Elementary Education
- JAMES WARD COUNCIL Orlando, Florida
B.S., Science
- CHARLES WEEB COURTOY Bartow, Florida
B.S., Religion
- PATRICIA PARKER D. CRAWFORD Lakeland, Florida
B.S., Elementary Education
- JAMES GLENN CRIBBS Mulberry, Florida
B.S., Education

FOURTH ROW

- MARGUERITE CRITCHLOW Winter Haven, Florida
B.S., Elementary Education
- RUBIN ARTHUR CUERVO Lampa, Florida
B.S., Economics
- MARY LOU CUNNINGHAM Fort Lauderdale, Florida
B.S., Secretarial Science
- HERBERT CZERMAK Vienna, Austria
A.B., English
- ELIZABETH SERAUSS DAME Plant City, Florida
B.S., Elementary Education
- THOMAS J. DAVIS, JR. Lake Wales, Florida
B.S., Business Administration

Cothern
Cuervo

Council
Cunningham

Courtoy
Czermak

Crawford
Dame

Cribbs
Davis

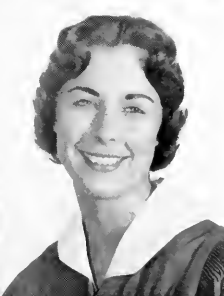



Deloney
Doberman

Dennis
Douberly

DeTroy
DuBose

Dickey
Duncan

Dill
Dyer

FIRST ROW

- VIRGIL RAY DELONEY Ocala, Florida
B.S., Citrus
- HARVEY LAM DENNIS Winter Haven, Florida
B.S., Business Administration
- ARLENE DORIS DETROY Haworth, New Jersey
A.B., Sociology
- PATLY JEAN DICKY Butler, Pennsylvania
A.B., Psychology
- GEORGE CURTIS DILL Tampa, Florida
B.S., Business Administration
- PHILIP DAVIS DYER Jacksonville, Florida
B.S., History

SECOND ROW

- ALAN MICHAEL DOBERMAN Brooklyn, New York
B.S., Physical Education
- ARNOLD DALE DOUBERLY Lakeland, Florida
B.S., Economics
- DOROTHY ELIZABETH DUBOSE Lakeland, Florida
A.B., Elementary Education
- WILLIAM JAMES DUNCAN Winter Haven, Florida
B.S., Physical Education
- MICHELLE DYER Venice, Florida
B.S., Art
- JAMES S. EASTERBING Orlando, Florida
B.S., Business Administration

THIRD ROW

- HARRY TUPPER EATON, III Short Hills, New Jersey
A.B., English
- NANCY ELIZABETH EDMFIELD Lakeland, Florida
B.S., Elementary Education
- RALPH REID EDWARDS Lakeland, Florida
B.S., Industrial Arts
- WOODROW W. EDWARDS Lakeland, Florida
B.S., Social Studies
- BRUCE WALTER EMERY Lakeland, Florida
B.S., Military Science
- GERALD RAY ESKELIN Lakeland, Florida
A.B., Music

FOURTH ROW

- ELWAYNE JUDITH ESKELIN Lakeland, Florida
B.S., Music
- NELL JOYNER ESKELIN Lakeland, Florida
A.B., Speech
- KARI HALLETT FWERIS Lakeland, Florida
A.B., Psychology
- CATHERINE CORNELIA EWING Candor, North Carolina
B.S., Elementary Education
- GARY JOHN FARRELL Lakeland, Florida
B.S., Business Administration
- ROBERT J. FRENCH Carteret, New Jersey
B.S., Psychology

Eaton
Eskelin





Diuguid
Easterling



The Koppa Sigs sneak a little loafing action in while Sells isn't around.



A "quiet" afternoon in the dorm for Myra Goldberg, Phyllis Whidden, and Belinda Sims.

The Senior Class . . 1959

Edenfield
Eskelin

Edwards
Ewerts

Edwards
Ewing

Emery
Farrell

Eskelin
FERENCE



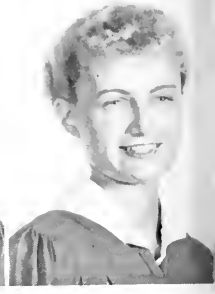

Ferrara
Fitzstevens

Ferris
Flanigon

Fielding
Ford

Fields
Foster

Fields
Frankum

The Senior Class . . 1959

Freemon
Gorcio



The KDs go all out for the Kappo Sig Olympics.



The Sig Eps in their daily visit to the CT.



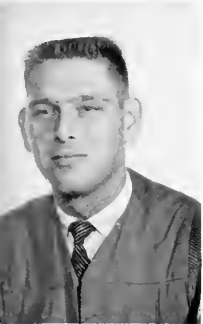

Finley
Freed

FIRST ROW

- CAROL FERRARA Coral Gables, Florida
A.B., Language
- BARBARA E. FERRIS Clearwater, Florida
B.S., Physical Education
- ALFRED DONALD FIELDING Tampa, Florida
B.S., Biology
- BEVERLY JOYCE FIELDS Lake City, Florida
B.S., Elementary Education
- SHERMAN A. FIELDS Leesburg, Florida
B.S., Citrus
- ROBERT LEON FINLEY Lakeland, Florida
A.B., History

SECOND ROW

- PAUL WESLEY FITZSIMMONS Miami, Florida
B.S., Social Science
- ERNEST RUIRER FLANIGAN Lakeland, Florida
A.B., Elementary Education
- RICHARD KRISF FORD St. Petersburg, Florida
B.S., Music Education
- KALLOPE OPAL FOSTER Pensacola, Florida
B.S., Elementary Education
- ELIZABETH ANN FRANCKUM Wethersfield, Connecticut
B.S., Elementary Education
- HOWARD MELVIN FRIED Lakeland, Florida
B.S., Accounting

THIRD ROW

- RALPH FREEMAN Mt. Airy, Illinois
B.S., Physical Education
- WADI W. FREEMAN Orlando, Florida
B.S., American Culture
- GEORGE DWYER FRENCH Lakeland, Florida
B.S., Business Administration
- NOELLE FROELICH Palm Beach, Florida
B.S., Elementary Education
- RICHARD CHARLES FULFORD Orlando, Florida
B.S., Accounting
- BIRDIE ELSINOR FUTCH Dade City, Florida
B.S., Elementary Education

FOURTH ROW

- RAMON GARCIA, JR. Tampa, Florida
B.S., Business Administration
- GWENDOLYN PATRICIA GARRETT Haines City, Florida
B.S., Elementary Education
- BERNARD HARRY GERARD Bronxville, New York
B.S., Business Administration
- MARY HARRIETT GIBSON Lakeland, Florida
A.B., English
- FLOYD SEAMAN GONDER, JR. Tampa, Florida
B.S., Biology
- JOSEPH LEWIS GORDON Tampa, Florida
B.S., Business Administration

Freeman
Garrett

French
Gerard

Froehlich
Gibson

Fulford
Gander

Futch
Gordon



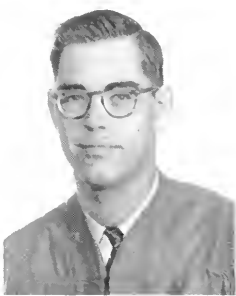

Gatts
Gridley

Grabe
Grieve

Graham
Griffin

Grant
Griffith

Green
Groen

FIRST ROW

- RONALD VINAL GATTS Lockport, New York
B.S., Music Education
- GARY SCOTT GRABE Onmond Beach, Florida
B.S., Business Administration
- CHARLES MC MANE GRAHAM St. Augustine, Florida
B.S., Business Administration
- PETER LANI GRANT Lakeland, Florida
B.S., Citrus
- ROBERTA ANNI GREEN Leesburg, Florida
B.S., Elementary Education
- LEON W. GRESSMAN Lakeland, Florida
B.S., Elementary Education

SECOND ROW

- JAMES EMMERT GRIDLEY Montclair, New Jersey
B.S., Science
- GERRY SALLY GRIEVE Lakeland, Florida
B.S., Accounting
- FLORENCE LORINNI COE GRIFFIN Bartow, Florida
B.S., Elementary Education
- DONALD MORRIS GRIFFITH Oakland, Florida
B.S., Citrus
- DON LOWELL GROIN Danville, Illinois
B.S., Business Administration
- NICK NELSON GUAGLIARDO Tampa, Florida
B.S., Business Administration

THIRD ROW

- RONALD JOSEPH HADRABA Riverside, Illinois
B.S., Business Administration
- SUSAN JANI HAGST Atlantic Beach, Florida
A.B., History
- MILTON THOMAS HALL Fort Lauderdale, Florida
B.S., Business Administration
- PATRICK D. HALL Orlando, Florida
B.S., Industrial Arts
- LISETH M. HALLOCK Chicago, Illinois
B.S., Biology
- WILLIAM F. HAMAKER Alexandria, Virginia
A.B., History

FOURTH ROW

- BARBARA ELISE TUTTLE HAMILTON Babylon, New York
A.B., English
- LEON F. HAMILTON Lumberton, North Carolina
A.B., Journalism
- THOMAS WILBE HAMILTON Pompano Beach, Florida
B.S., Business Administration
- ELIZABETH HANSON Leesburg, Florida
B.S., Home Economics
- WILLIAM C. HARMON Winter Haven, Florida
B.S., Business Administration
- JO ANN HARRIS Leesburg, Florida
B.S., Elementary Education

Hadraba
Hamilton





Gressman
Guagliardo



The ADPis serenade Mr. Wille.



Eddie Kolaska, Patti Brown, and Bab Longbottom discuss The Southern over a "few" sips of coffee.

The Senior Class . . 1959

Hagist
Hamilton



Holl
Hamilton

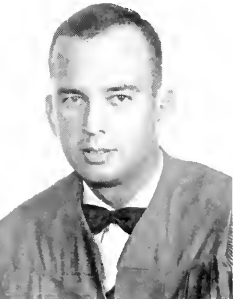

Hall
Hanson



Hollock
Harmon



Homaker
Harris

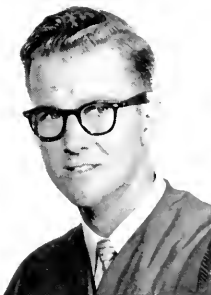



Hatcher
Hendry

Hawken
Henniger

Hawkins
Hester

Hoygood
Higgins

Heiser
Hill

The Senior Class . . . 1959

Hoffsammer
Hull



Gus tells the Sigma Chis their bed-time story.



What's the matter girls, are you afraid that balloon will burst?

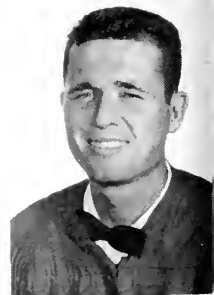



Hendrick
Hoffer

FIRST ROW

- CHARLES C. HATCHER Highland, Illinois
B.S., Speech
- JOHN WILLIAM HAWKIN Lakeland, Florida
B.S., Secondary Education
- DON PAUL HAWKINS Montverde, Florida
B.S., Accounting
- JAMES ROBERT HAYGOOD Verona, Pennsylvania
B.S., Biology
- WILLIAM JAMES HUBER Bossier, Louisiana
B.S., Accounting
- ARDELTA ARLENE HENDRICK Fort Meade, Florida
B.S., Education

SECOND ROW

- MARY ELLEN HENDRY Plant City, Florida
A.B., English
- DAVID THOMAS HENSIGER St. Petersburg, Florida
B.S., Business Administration
- THOMAS MARSHALL HENDER Dade City, Florida
B.S., Mathematics
- WILLIAM OLIVER HIGGINS Haines City, Florida
B.S., Citrus
- ERNEST JOHN HILL Bradenton, Florida
A.B., English
- JUNE RUCKLE HOFFER Auburndale, Florida
B.S., Elementary Education

THIRD ROW

- ELIZABETH A. HOFFESOMMER College Park, Maryland
B.S., Home Economics
- DONALD LEE HOLCOMBE Shreveport, Louisiana
B.S., Business Administration
- ELLEN LOI HOPPER Coral Gables, Florida
A.B., English
- DAVID GEORGE HORSBURGH Sarasota, Florida
- JULIAN RANDOLPH HOVEY, JR. Ocoee, Florida
B.S., Citrus
- JOSEPH DAVID HUDEK Pompano Beach, Florida
B.S., Business Administration

FOURTH ROW

- JAMES HENDER HULL Plant City, Florida
B.S., Citrus
- RALPH CLARENCE HULSE Lakeland, Florida
B.S., Business Administration
- BARBARA ANN HUTSON Lakeland, Florida
B.S., Elementary Education
- BERYL LOUISE INSINGER Worthington, Ohio
A.B., Religion
- PATRICIA LYNN JACOB Sarasota, Florida
B.S., Elementary Education
- JOHN FREDERICK JOGELER, III Pompano Beach, Florida
B.S., Accounting

Holcombe
Hulse

Hopper
Hutson

Horsburgh
Insinger

Hovey
Jacob

Hudek
Jogeler

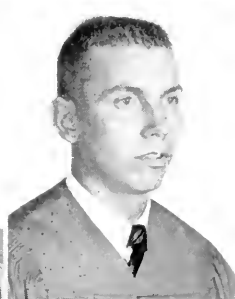

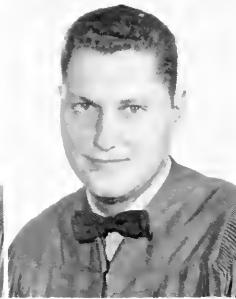

Jenkins
Kasak

Jenkins
Kelly

Jensen
Keyes

Jahson
Kielmann

Justiniano
Killen

FIRST ROW

- CAROL ANN JENKINS Lakeland, Florida
B.S., Elementary Education
- HAZEL GORDON JENKINS Lakeland, Florida
B.S., Accounting
- RICHARD C. JENSEN Fords, New Jersey
B.S., Business Administration
- CHARLES C. JOHNSON Lakeland, Florida
B.S., Business Administration
- NEAL ERIC JUSTINIANO Dunedin, Florida
A.B., Social Studies
- DEL ANN KASNER St. Charles, Illinois
B.S., Elementary Education

SECOND ROW

- KENNETH VERN KASAK Delray Beach, Florida
B.S., Chemistry
- MAUD WENDELL KELLY Lawtey, Florida
B.S., Psychology
- DONALD FERRIS KEYES Lakeland, Florida
A.B., Religion
- MARY ANN KIELMANN St. Petersburg, Florida
B.S., Business Administration
- WAYNE GARDNER KILLEN Lakeland, Florida
B.S., Biology
- KWANG SOO KIM Seoul, Korea
B.S., Biology

THIRD ROW

- RICHARD ELMER KING Fellsmere, Florida
B.S., Business Administration
- JANE FOSTER KITCHELL Lakeland, Florida
B.S., Elementary Education
- SALVIA ROSEMARY KLEPPER Fanwood, New Jersey
A.B., Sociology
- PHYLLIS JUANNI KLINGLER Leesburg, Florida
B.S., Social Studies
- CARL MICHAEL KOUBEK Lakeland, Florida
B.S., Biology
- NANCY ELLEN KOOPMAN Atuba, N.W.I.
A.B., Sociology

FOURTH ROW

- ROBERT JOSEPH LAMA Poughkeepsie, New York
B.S., Business Administration
- MARVIN WAYNE LANGFORD Frostproof, Florida
A.B., History
- SIDNEY FAYE LANSER Williamsburg, Virginia
A.B., Journalism
- FRED DON LANTZ Danville, Illinois
B.S., Business Administration
- JOHN RUSSELL LARSEN Butler, New Jersey
B.S., Business Administration
- RUDY GUY LA RUSSA Tampa, Florida
A.B., English

King
Lama

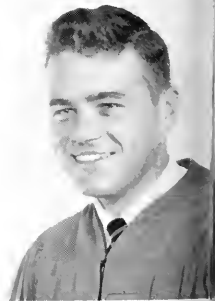



Marty Smith waits in line while Barbara Clifford styles Leslie Lloyd's hair.

Janice Ruggles practices "Monkey see—monkey do."



Kaiser
Kim

The Senior Class . . . 1959

Kitchell
Longford

Klepper
Lanier

Klingler
Lantz

Kach
Larsen

Koopman
La Russo

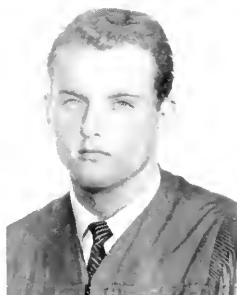
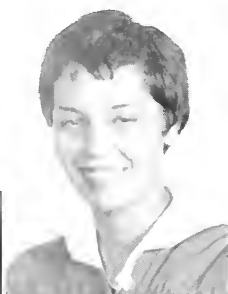

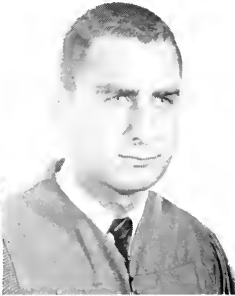
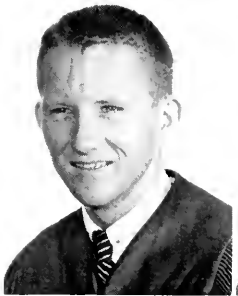
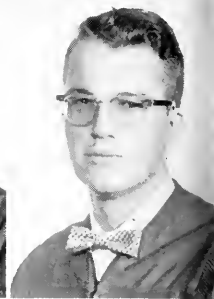
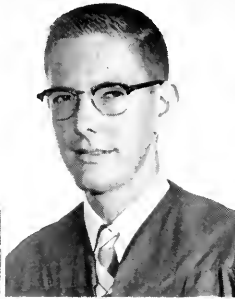

Lasher
Long

Lawrence
Lovern

Lee
Lyon

Le Maigne
McAdams

Leonard
McBurney

The Senior Class . . . 1959

McCronie
Martin

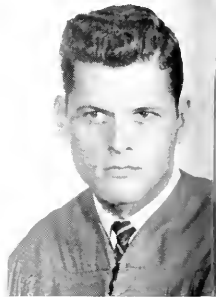

The Alpha Chis entertain the SAEs with an afternoon of bridge.



Mail call—money doesn't grow on trees. It comes via the post office.

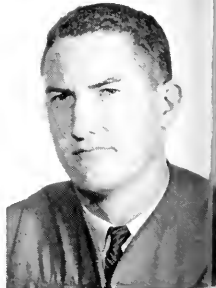



FIRST ROW

- WARREN PETER LASHER Ormond Beach, Florida
B.S., Business Administration
- ROBERTA LAWRENCE Fort Myers, Florida
B.S., Home Economics
- ROBERT EARL LEE Umatilla, Florida
B.S., Social Science
- EMILE JOSEPH LE MOIGNE Bound Brook, New Jersey
B.S., Business Administration
- EDWIN CLIFTON LEONARD Lakeland, Florida
B.S., Biology
- JACK LEON LEVINE Lakeland, Florida
B.S., Economics



Levine
McCloyghon

SECOND ROW

- HARRY FRID LONG Miami, Florida
B.S., Commercial Art
- PAUL EDWIN LOVERS Lakeland, Florida
B.S., Business Administration
- CHARLES DEAN LYON Riverside, Pennsylvania
B.S., Business Administration
- JAMES ELWOOD MCADAMS Marianna, Florida
B.S., Business Administration
- RICHARD M. MCBURNLY Bivar Mawt, Pennsylvania
B.S., History
- PAIRICIA ANN MCCLOYGHAN Danville, Pennsylvania
B.S., Elementary Education

THIRD ROW

- WILLIAM ROBERT MCCRANIE Lakeland, Florida
B.S., Business Administration
- KATHERYN ELIZABETH McDONALD Watchlula, Florida
A.B., Education
- MARGARET W. MCLEOD Lakeland, Florida
B.S., Psychology
- CLARENCE E. MCNEELY Lakeland, Florida
B.S., English
- CARLTON ANTHONY MARASCO Tarrytown, New York
B.S., Business Administration
- CAROL JUDITH MARSHALL Oneco, Florida
B.S., Education

FOURTH ROW

- DAVID HAROLD MARTIN Mount Morris, New York
B.S., Psychology
- CLARENCE DALE MAXWELL Pahokee, Florida
B.S., History
- JOSEPH S. MAZZONE Philadelphia, Pennsylvania
B.S., Physical Education
- HAROLD DEAN MELFORD Waynesville, North Carolina
B.S., Accounting
- JOHN CHARLES MELLENDE Tampa, Florida
B.S., Accounting
- TIMOTHY ROSS MINAR Lakeland, Florida
A.B., Spanish

McDonald
Maxwell

McLeod
Mazzone

McNeely
Melford

Marasco
Melendi

Marshall
Minar



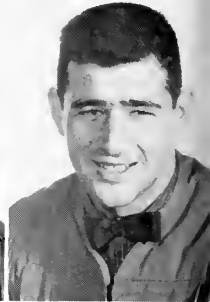
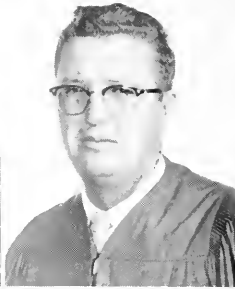

Miko
Mojzes

Miller
Moore

Miller
Moore

Miller
Morel

Mingione
Morien

FIRST ROW

- BASH MIKA Lakeland, Florida
A.B., Psychology
- ALFRED THIBODEAU MILLER Auburndale, Florida
B.S., Social Studies
- EDGAR S. MILLER Lakeland, Florida
B.S., Business Administration
- NANCY JO MILLER Winter Haven, Florida
B.S., Education
- ALFRED MINGIONE Plainfield, New Jersey
B.S., Business Administration
- JOHN HENRY MINTON Lakeland, Florida
A.B., Social Studies

SECOND ROW

- PAUL MOJZES Novi Sad, Yugoslavia
A.B., Religion
- NORMA LOUISE MOORE Pompano Beach, Florida
B.S., Elementary Education
- THOMAS EDWARD MOORE Winter Haven, Florida
B.S., Music Education
- WILLIAM H. MORLE Litchfield, New York
B.S., Business Administration
- MICHAEL E. MORIN Eagle River, Wisconsin
B.S., Elementary Education
- JOAN ESHELLE MORTON Miami, Florida
B.S., Secretarial Science

THIRD ROW

- RONALD EDWARD MORTON Miami, Florida
B.S., Business Administration
- JAMES EARL MOULTON Groveland, Florida
B.S., Elementary Education
- M. FRANCIS MULLIKIN Fort Lauderdale, Florida
B.S., Elementary Education
- ALMA FRANCES MURDOCK Lakeland, Florida
B.S., Education
- MICHAEL EDWARD MURPHY Bloomington, Illinois
B.S., Business Administration
- ABOLGHASEM MUSAVI Teheran, Iran
B.S., Business Administration

FOURTH ROW

- CLAUDE CONNOR MUSE Stockholm, Sweden
B.S., Accounting
- EVELYN MAE MYERS Pittsburgh, Pennsylvania
B.S., Elementary Education
- KENNETH CHARLES MYERS Tampa, Florida
B.S., Citrus
- NANCY ANN MYERS Oviedo, Florida
B.S., Elementary Education
- MIRIAM E. NASH Haines City, Florida
B.S., Elementary Education
- GEORGE DANIEL NEUBUTH Philadelphia, Pennsylvania
B.S., History

Morton
Muse

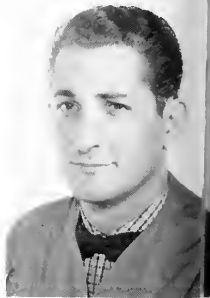

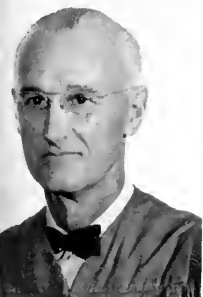

Judy Kemp and Kathleen Meyer take time out for a few rays.

Chris Parker reads about her favorite soccer player, Ralph Umstead.



Mintan
Morton

The Senior Class . . 1959

Maultan
Myers

Mullikin
Myers

Murdock
Myers

Murphy
Nash

Musavi
Nebhuth

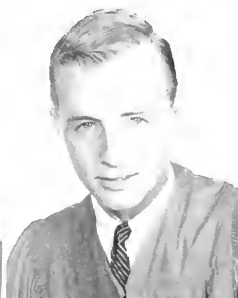



Neefus
Opler

Newell
Otto

Newman
Owen

Nighswander
Palsgraaf

Oetjen
Parrott

The Senior Class . . 1959

Parrott
Powell

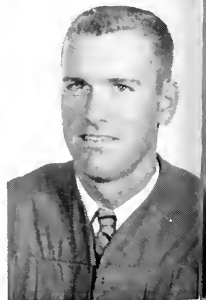

TEPs Malever, Licarie, Levy, and Rasenfeld guard their trophies.



These were Southern's contestants for the Bartow Home Auto Show.





FIRST ROW

- JAMES F. NEFFUS, JR. Laurel, New York
B.S., Business Administration
- CLARK DOYLE NEWELL Fort Pierce, Florida
B.S., Business Administration
- JOAN PETTWAY NEWMAN St. Petersburg, Florida
B.S., Elementary Education
- ALTON G. NIGSWANDER Tiffin, Ohio
B.S., Science
- BARBARA OETJEN Evanston, Illinois
A.B., Psychology
- JANE O'NEILL Bala-Cynwyd, Pennsylvania
B.S., Physical Education



SECOND ROW

- SUE ANN OPLER Hinsdale, Illinois
B.S., Physical Education
- ROBERT LEAHY OTTO Lakeland, Florida
B.S., Business Administration
- MILHARD FILLMORE OWEN Maitland, Florida
B.S., Citrus
- JOAN DEYRIES PALSGRAFF Chattahoochee, Florida
A.B., Elementary Education
- CAROLYN M. PARROTT Lakeland, Florida
B.S., Elementary Education
- MARY LINDA PARROTT Apopka, Florida
B.S., Elementary Education

O'Neill
Parrott

Peters
Pusinelli

Petty
Putnol

Pfaff
Quisenbury

THIRD ROW

- JOSEPH ROBINSON PARROTT, JR. Lakeland, Florida
B.S., Business Administration
- ROBERT GARY PETERS Arlington Heights, Illinois
B.S., Speech
- JAMES WARD PETTY Selma, Alabama
B.S., Business Administration
- ROBERT EDWARD PFAFF Bronxville, New York
B.S., Business Administration
- ROBERT LEWIS PHILLIPS Haines City, Florida
B.S., Citrus
- CARRIE IVAN PINNELL Lakeland, Florida
B.S., Business Administration

FOURTH ROW

- EDWARD RICHARD POWELL Miami, Florida
B.S., Business Administration
- DONNA LOIS PUSINELLI New York City, New York
A.B., Sociology
- EMILY R. PUNAL Myakka City, Florida
B.S., Elementary Education
- ROGER FRANK QUISENBURY Stuart, Florida
B.S., History
- OLEN WINIFRED RAIFORD Bartow, Florida
B.S., Education
- MARCUS FLEICHER RAYE Lakeland, Florida
B.S., Science

Phillips
Raiford

Pinnell
Roya



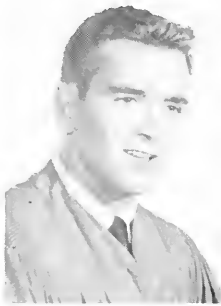

Refram
Rockwell

Reinking
Rodriguez

Reymon
Rogers

Reynolds
Roselle

Roberts
Roth

FIRST ROW

- DEAN REFRAM Lakeland, Florida
B.S., Business Administration
- PATRICIA REINKING Jacksonville, Florida
B.S., Elementary Education
- STUART DAVID REYMAN New Rochelle, New York
B.S., Business Administration
- ROBERT GORDON REYNOLDS Winter Haven, Florida
B.S., Business Administration
- SALLY NAOMI ROBERTS Jacksonville, Florida
B.S., Business Administration
- FORREST EDWIN ROCKWELL, JR. Lakeland, Florida
B.S., Business Administration

SECOND ROW

- BION TAYLOR ROCKWELL Lakeland, Florida
A.B., Social Science
- ANA MATHILDE RODRIGUEZ Matanzas, Cuba
B.S., Sociology
- JERRY LEE ROGERS Kissimmee, Florida
B.S., Accounting
- JOSEPH CRESCENT ROSSELLE East Orange, New Jersey
A.B., History
- KENNETH R. ROTH Orlando, Florida
B.S., Chemistry
- MARY ELLEN RUDOLPH Flushing, New York
B.S., Business Administration

THIRD ROW

- FRANCIS MARION RYDER Clearwater, Florida
B.S., Elementary Education
- STUART HAROLD SABLE Philadelphia, Pennsylvania
A.B., English
- EMILIANO JOSE SALCINES Tampa, Florida
A.B., Social Science
- JOSEPH H. SANTAVERO North Bergen, New Jersey
B.S., History
- PAULINE MICHEL SANDMA Gary, Indiana
B.S., Elementary Education
- RICHARD D. SCHADELLE Grand Rapids, Michigan
B.S., Finance

FOURTH ROW

- DONN FANSON SCHULLER Baltimore, Maryland
B.S., Chemistry
- DAVID A. SCHIRMER Grand Rapids, Michigan
B.S., Sociology
- GUS CLINTON SCHULIZ Brooksville, Florida
B.S., Sociology
- WILLIAM ARCHIBALD SCHULLER Lakeland, Florida
A.B., Social Science
- MILDRED CLARE SCHWARZ New Philadelphia, Ohio
B.S., Education
- WILLIAM HENRY SCHWARZ, III Miami, Florida
B.S., Art

Ryder
Scheerer

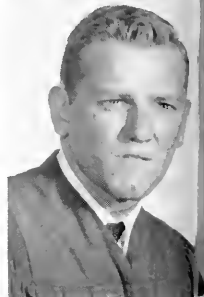



Rockett
Rudolph

Sabel
Schriemer



"Hey, that's my brush you're using," says Barbara Ketchum to Carol Jones.



It looks like Lindo Williams, Gwen Anderson, and Chris Negus are catching flies.

The Senior Class . . . 1959

Salcines
Schultz

Sammatara
Schultz

Sandala
Schwartz

Schaddelee
Schwartz





Sells
Sims

Sibley
Sineath

Sica
Smeltzly

Sickels
Smith

Simmons
Smith

The Senior Class . . 1959

Spencer
Sterling

The AOP's return with smiles after winning the Olympics.



Shirley Norton and Sue McDonald are all ready for an afternoon at the Sump.





FIRST ROW

- JACKSON JOHNSON SELLS, JR. Fort Myers, Florida
A.B., Economics
- HENRY ARTHUR SIBLEY, JR. Lakeland, Florida
B.S., Business Administration
- ANNA MARIE SICA Holly Hill, Florida
B.S., Education
- LOIS JEAN SIGRELS Oimond Beach, Florida
B.S., Secretarial Science
- VIRGINIA ANN SIMMONS Wauchula, Florida
B.S., Elementary Education
- JOHN EDWARD SIMPSON North Metrick, New York
B.S., Business Administration



SECOND ROW

- RILEY DEAN SIMS West Palm Beach, Florida
B.S., Physical Education
- WILLIAM LAMAR SINLATH, JR. St. Petersburg, Florida
B.S., Citrus
- STUART F. SMILAZLY Lakeland, Florida
B.S., Business Administration
- BEVERLY VERMILYA SMITH Lakeland, Florida
B.S., Psychology
- JOE HUDSON SMITH Moultrie, Georgia
B.S., Sociology
- MARCUS DAVIDSON SMITH, JR. Jacksonville, Florida
B.S., Business Administration

Simpson
Smith

THIRD ROW

- CHARLES C. SPENCER Port Washington, New York
B.S., Business Administration
- JOHN FRANK SPICUZZA Elm Grove, Wisconsin
B.S., Physical Education
- DENNIS CRAIG STEDMAN Lakeland, Florida
B.S., Science
- STANLEY FREDERICK STEIN Lakeland, Florida
B.S., Accounting
- EDITH ELAINE STEPHENS Fort Myers, Florida
B.S., Elementary Education
- KELLY DENVER STEPHENS Lakeland, Florida
B.S., Business Administration

FOURTH ROW

- ROBERT LYON STERLING Lakeland, Florida
B.S., Business Administration
- NANCA RUTH STEWART Bradenton, Florida
B.S., Business Administration
- ROBERT HARLEY STEWART Mount Dora, Florida
B.S., Business Administration
- PAIRICIA GAIL STONIS River Forest, Illinois
B.S., Art
- GEORGE LOUIS STORMS Ho-Ho-Kus, New Jersey
B.S., Business Administration
- GEORGE WILBUR STOWE Lakeland, Florida
A.B., History

Spicuzza
Stewart

Stedman
Stewart

Stein
Stanis

Stephens
Storms

Stephens
Stowe

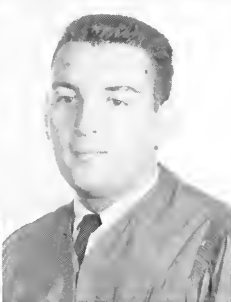
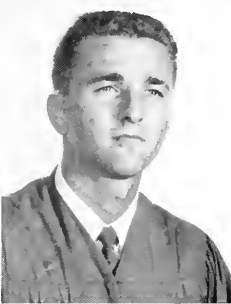

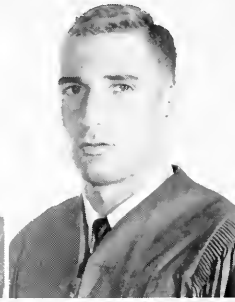

Strayer
Teany

Strickland
Tinsley

Stroud
Tuhy

Sturdivan
Turner

Sulem
Turner



FIRST ROW

- JAMES WISLEY STRAYER Lakeland, Florida
B.S., Industrial Arts
- ROBERT MASON STRICKLAND Palatka, Florida
B.S., Business Administration
- JOHN FRANKLIN STROUD Jacksonville, Florida
B.S., Business Administration
- DAVID WAYNE STURDIVAN Tabanus, New York
B.S., History
- LORIN JOHN SULEM Lakeland, Florida
A.B., Social Science
- RICHARD GEORGE TAYLOR Lakeland, Florida
B.S., Speech

SECOND ROW

- GENE A. TEANY Lakeland, Florida
B.S., Industrial Arts
- BETTY LOU TINSLEY Acadia, Florida
B.S., Elementary Education
- REBEKAH RUTH TUHY Oviedo, Florida
B.S., Elementary Education
- BARBARA ANN TURNER Reddick, Florida
A.B., English
- DALLAS SAMUEL TURNER Sanford, Florida
B.S., Citrus
- DOROTHY ANNE TURNER Umatilla, Florida
B.S., Elementary Education

THIRD ROW

- GUY T. URSO Tampa, Florida
B.S., Science
- ROBERT L. VAN NAME Maplewood, New Jersey
B.S., Business Administration
- VIVIAN JUAN VASS Miami, Florida
B.S., Religion
- CAROL LEE VITICH Pasadena, California
B.S., Art
- GERHARD DONALD VESTER Clearwater, Florida
B.S., Business Administration
- LION VETRANO Lakeland, Florida
B.S., Art

FOURTH ROW

- THOMAS EDWARD VITTO Clearwater, Florida
B.S., Chemistry
- ESTELLE ANNE VOGEL Cuyahoga Falls, Ohio
A.B., Elementary Education
- JIM WALDEN, JR. Dover, Florida
B.S., Citrus
- GEORGE LESLEY WALKER Haines City, Florida
B.S., Citrus
- JAMES EDWARD WALKER Miami, Florida
B.S., Physical Education
- ROBERT LAVERNE WALLACE Orlando, Florida
B.S., Business Administration

Urso
Viitta





Tatro
Turner

Van Name
Vagel



Darlyn Hordee gets Pat Richards ready for that big date.



Charlotte Anderson and Sherry Arent decide its time to pack away the wool clothes and get ready for summer.

The Senior Class . . 1959

Vann
Walden

Veitch
Walker

Vester
Walker

Velrona
Wallace





Waters
Whitice

Watson
Whitmare

Welter
Wildes

Wenrick
Williams

Westphal
Wing

The Senior Class . . 1959

Witt
Young

Dellia Bird does the hula-hoop for Carole Castellow and Anne King.

Jady Brackway entertains "Tiger" while Nancy Richey trans.





Whitfield
Witherill

Wolfe
Beckwith

FIRST ROW

- JANET CAMILL WATERS Lakeland, Florida
B.S., Elementary Education
- JOHN DEXTER WATSON Clermont, Florida
B.S., Citrus
- LESLIE WELIER Moorhead, Minnesota
B.S., History
- SUE ANN WENRICK Lakeland, Florida
B.S., Home Economics
- ERIC A. WESTPHAL Cypress Gardens, Florida
B.S., Economics
- WILLIAM K. WHITFIELD Orlando, Florida
B.S., Citrus

SECOND ROW

- FLORA DIANE WHITICE Fort Pierce, Florida
B.S., Art Education
- CHARLES B. WHITMORE Tampa, Florida
B.S., Economics
- GILMAN JACKSON WILDES Tampa, Florida
B.S., Secondary Education
- CHARLES HENRY WILLIAMS Lakeland, Florida
B.S., Social Studies
- ALBERT SAYWARD WING, JR. Ocala, Florida
B.S., Citrus
- RUTH GWEDOLINE WITHERILL Winter Haven, Florida
B.S., Education

THIRD ROW

- JANPER ORIOFF WITTE Homeland, Florida
A.B., Religion
- GRACE HASTINGS WOLFE Bradenton, Florida
B.S., Education
- FLOYD N. WOODS Lakeland, Florida
B.S., Elementary Education
- ROBERT GENE WOODALL Bradenton, Florida
B.S., Accounting
- MARILYN ANN WRIGHT Baitow, Florida
B.S., Elementary Education
- THOMAS DUTTON YEAGER Marion, Ohio
B.S., Business Administration

FOURTH ROW

- BARBARA JAYNE YOUNG Miami, Florida
B.S., Elementary Education
- HENRY HOPKINS BECKWITH Jacksonville, Florida
B.S., Business Administration

Woods

Woodall

Wright

Yeager



The Senior Class . . 1959

Juniors

OFFICERS

BRAD DINSMORE *President*
EVE LOWE *Vice-President*
DARRYL DOUGLASS *Secretary-Treasurer*



DARRYL DOUGLASS, *Secretary-Treasurer*; EVE LOWE, *Vice-President*; BRAD DINSMORE, *President*.

FIRST ROW

JOSE ABUT Santiago De Cuba
 CARL J. ALDRICH Bristol, Vermont
 HERBERT ADKINSON Lakeland, Florida
 JACQUES ABBO Maracaibo, Venezuela



SECOND ROW

ROBERT LOUIS ALDERMAN Plant City, Florida
 ELIZABETH ANN ALDRICH Pittsfield, Illinois
 ROBERT CAMPBELL ALIG Lakeland, Florida
 DONALD FRIDRICK ALLEN Hastings, Florida



THIRD ROW

JUNE ALLEN Bartow, Florida
 GEORGE WILLIAM ALLENBORN Rochester, New York
 JANE LUCINDA ALLISON Carmichael, California
 PHILIP HUDSON ALMEND Decatur, Georgia



FOURTH ROW

DAVID CHRISTOPHER ALSOP Foil Lauderdale, Florida
 GEORGE HARNEY ALTMAN Sarasota, Florida
 CAROL LOIS ANDERSON Miami, Florida
 MARGO ANDERSON North Bend, Ohio

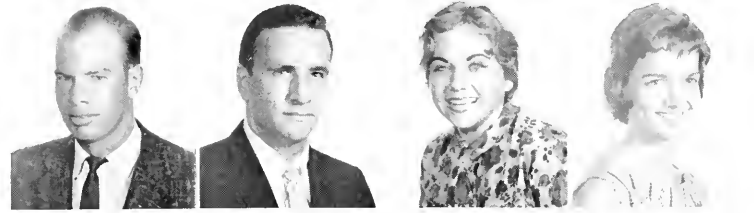

FIFTH ROW

JAY ISMON ANDREWS Winter Haven, Florida
 MARTHA ANN ANDREWS Chiefland, Florida
 SARAH NELL ANTHONY Lakeland, Florida
 JAMES PAUL AMBROSE Foil Lauderdale, Florida



SIXTH ROW

CHRISTA ASHWORTH Tampa, Florida
 NORMAN ROOSEVELT ASHWORTH Tampa, Florida
 RICHARD KENT ASTON Dallas, Texas
 ROBERT JOHN BAIL Ridgfield Park, New Jersey



SEVENTH ROW

ELMER ELSWORTH BANKS Lakeland, Florida
 JOHN SWAYNE BARNES Wynnewood, Pennsylvania
 ARTURO BARRETO Hato Rey, Puerto Rico
 VERNEY LOUIS BARRIER Asheboro, North Carolina



The Junior Class

THIRD ROW

ROBERT JOSHUA BLACK Swampscott, Florida
 JOHN EDWARD BODLE Lakeland, Florida
 BEVERLY BOND Winter Haven, Florida
 CHARLES RAMSEY BOOTH Daytona Beach, Florida
 LORA LEA BOSWELL Clearwater, Florida
 WARRIN ARTHUR BOWDEN Lakeland, Florida

FOURTH ROW

MAXENT BRITT Bradenton, Florida
 ORLAN HERS BRIANT Tampa, Florida
 JOHN HOUSTON BRADY, JR. Key West, Florida
 JOSEPH HAMPION BRADHAM Lakeland, Florida
 JERRY KEITH BOWMAN Lakeland, Florida
 AL EARL BOWEN Pittsburgh, Pennsylvania

FIFTH ROW

WILLIAM STANLEY BROPHY Hialeah, Florida
 DONALD BROWN Summit, New Jersey
 MILDRED PATRICIA BROWN Arcadia, Florida
 ROBERT WAYNE BROWNING Palatka, Florida
 OLIN GEORGE BRYANT Lakeland, Florida
 LESLIE GORDON BUCKLEY Wilmington, Ohio

SIXTH ROW

DONALD VICTOR BUDD Sarnia, Ontario
 JOAN ALICE BURR Winter Haven, Florida
 RICHARD THOMPSON BURE Deerfield Beach, Florida
 VERNÉ MONROE BUSLER, JR. Orlando, Florida
 EDWARD EARLE CALL Lakeland, Florida
 JAMES BRUCE CALLAWAY Orlando, Florida

SEVENTH ROW

DAVID H. CALLENDER Plainfield, New Jersey
 LOUIS RALPH CALPEY Allentown, Pennsylvania
 WILLIAM ROBERT CAMPBELL Franklin, Pennsylvania
 JOSEPH CAPIANO Tampa, Florida
 RICHARD KEITH CARROLL Jacksonville, Florida
 WILLIAM DENNIS CHAFFEL Vero Beach, Florida



Tide presents Red Skelton? Oh, no, it must be Cynthia Price.



Who's got the old maid?

FIRST ROW

JOHN BARTLETT Nantucket, Massachusetts
 MAISE WARD BEHRMAN Lakeland, Florida
 ERNEST ALFRED BELCHER New Canaan, Connecticut
 JAMES LEACH BINDER Haines City, Florida
 BENJAMIN BAIS BENNETT Franklin, Pennsylvania
 RONALD BERGER Shaker Heights, Ohio

SECOND ROW

ROBERT MAYO BERRY Melbourne, Florida
 HOWARD PAUL BEST, JR. Plant City, Florida
 NANCY ELIZABETH BIGGERS Tampa, Florida
 CHARLOTTE CARY BISHAM Venice, Florida
 JUAN PAUL BIZIER Winter Haven, Florida
 CHARLES EUGENE BLACK Lakeland, Florida

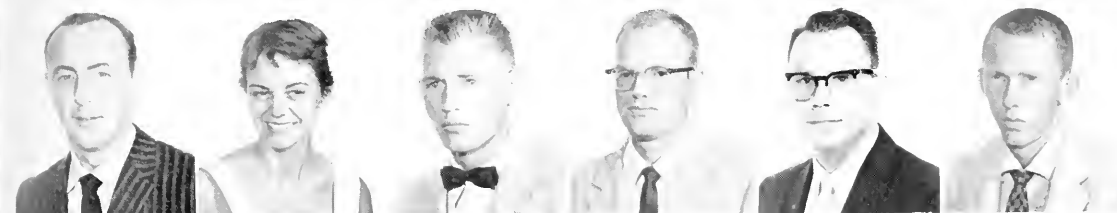
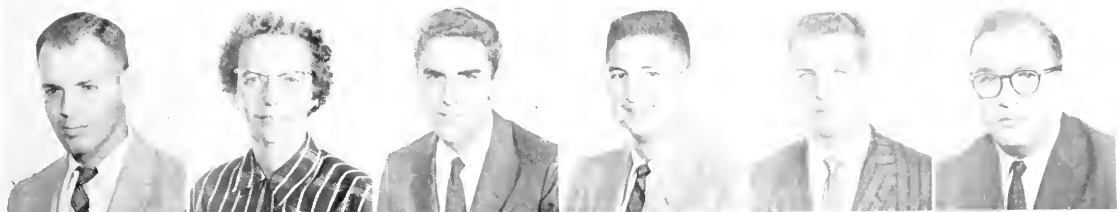



Just think, Helena Rubenstein started this way.



What did you expect—root beer??

The Junior Class

THIRD ROW

WILLIAM IRVIN CONNER Watsontown, Pennsylvania
 WHITNEY CONVISER Kingsport, Tennessee
 CAROLYN LOUISE CORNWELL Westfield, New Jersey
 NANCY LEE COHRELL Miami, Florida
 ELIZABETH JANI CRANE Orlando, Florida
 LYNDY MAUREEN CRUM Plant City, Florida

FOURTH ROW

IRVING P. CRUICFIELD Jacksonville, Florida
 BARBARA ROSE CULP Circleville, Ohio
 STEVE RICE CUNNINGHAM Beloit, Wisconsin
 NANCY LEE CUPP Clearwater, Florida
 JAMES ALLEN CURRY Ocala, Florida
 WAYNE ALEXANDER CURRY Orlando, Florida

FIFTH ROW

WAYNE WARE DANIEL Tampa, Florida
 JANE LOUISA DAVIDSON Winter Haven, Florida
 JIM VINING DAVIS Miami, Florida
 MARION DEAL, JR. Lakeland, Florida
 DAVID H. DECKER, JR. Wheaton, Illinois
 FLOYD LAFAYETTE DEIS Lakeland, Florida

SIXTH ROW

JORGE D. DE JUAN Santurce, Puerto Rico
 NICHOLAS R. DE JUAN Lakeland, Florida
 FRANK WILLIAM DELGAL Pompano Beach, Florida
 PEGGY CASSELS DELLEGAL Pompano Beach, Florida
 ANTHONY DE LA GUARDIA Havana, Cuba
 PATRICIO DE LA GUARDIA Havana, Cuba

SEVENTH ROW

GEORGIA DEWAR Belleair Beach, Florida
 BETHYAN DINKEL Bridgewater, Virginia
 ALIAN B. DINSMORE, JR. Clearwater, Florida
 EARNST DEAN DIXON Lakeland, Florida
 WALTER VITLY DOBRUCK Winter Haven, Florida
 RICHARD VICTOR DOTY Winter Haven, Florida

FIRST ROW

DENE CHAMBERS Wauchula, Florida
 FLORENCE MARI CHANDLER Hialeah, Florida
 VICKIE NIWANA CHISHIRE Pompano Beach, Florida
 DAN CHRISTMAN Tavares, Florida
 JOSEPH LEROY CLARK Verona, New Jersey
 ALBERT PAUL CLAESS Lake George, New York

SECOND ROW

CAROL CLINE Fort Lauderdale, Florida
 DENNIS CLARK CLINTON Winter Haven, Florida
 JO ANN COCKE Wickliffe, Kentucky
 JOSEPH WILLIAM CONE Lakeland, Florida
 JAMES WILSON CONLEY Frederica, Delaware
 RUBEN R. CONNELL, JR. Brewster, Florida





No, they're not pressing the shorts!



Wally Bullard, John Isbirian, and Bob Loma sport the Lambda Chi trophies.

The Junior Class

THIRD ROW

- ALICE BOZIMAN EMBRY Lakeland, Florida
- EMILY MARIE EMMENEGGER Bradenton, Florida
- RAIFORD EDISON ENGLISH Lakeland, Florida
- JOAN CAMILLA EPPINBERGER Sarasota, Florida
- JOAN EVANOFF Hobart, Indiana
- SUE JANE EVANS Cincinnati, Ohio

FOURTH ROW

- CAROL ANN EVERTSE Grand Rapids, Michigan
- NANCY P. ERVIN Pass-a-Grille, Florida
- DIFORES D. FALLON Grosse Pointe, Michigan
- JOANNE FULSEN St. Petersburg, Florida
- NORMA C. FERRO Paulo, Brazil
- SYLVIA JO FIRTH Canton, Ohio

FIFTH ROW

- WILLIAM F. FIRTH Lakeland, Florida
- RUTH STANSBURY FITZ Lakeland, Florida
- ROGERS CUTTING FLANIGAN Lapeer, Michigan
- DOROTHY ANN FLECK Tampa, Florida
- FRANCIS EARL FOLAND Lakeland, Florida
- JOHN ARNOLD FORD Zelienople, Pennsylvania

FIRST ROW

- DALE DOUGLASS Oxford, Ohio
- DARYL DOUGLASS Oxford, Ohio
- GLINDA DREADIN St. Petersburg, Florida
- FRIDERICK W. DREYER Lakeland, Florida
- ROSMAN ROLAND DULT Arcadia, Florida
- WILLY S. DUNN Baytown, Florida

SECOND ROW

- RICHARD LEE EDKINS Sarasota, Florida
- CARLE T. ELKINS St. Augustine, Florida
- CHARLES EDGAR ELLIOTT Pahokee, Florida
- LIMER B. ELLIOTT Lakeland, Florida
- PATRICK L. ELLIS Tavernier, Florida
- MARGARIT JANE ELOSGE Winter Haven, Florida

SIXTH ROW

- JANE E. FOX Lakeland, Florida
- MARY JANE FOY Decatur, Georgia
- JOSEPH H. FRIEDENTHAL Lakeland, Florida
- DAVE GLEN GALL Valrico, Florida
- ALFONSO GARCIA Tampa, Florida
- GLORIA KAY GARRISON Wauchula, Florida

SEVENTH ROW

- WILFRED E. GENEST Fairhaven, Massachusetts
- STEVEN B. GERD Miami Beach, Florida
- CLYDE GREN Lakeland, Florida
- ROBERT LANG GERSHUN Highland Park, Illinois
- STEVE GEORGE GIANOS Miami, Florida
- PHILLIP JAMES GILLISPIE Fort Meade, Florida

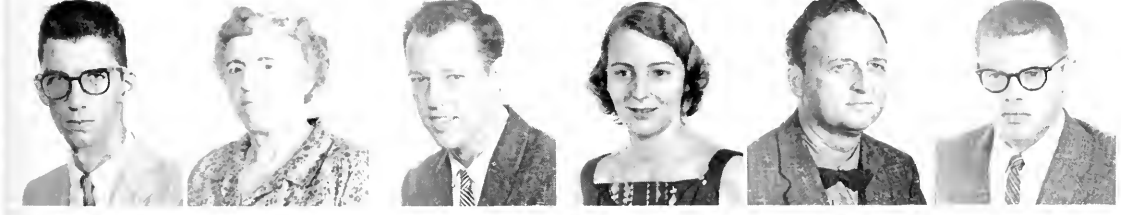
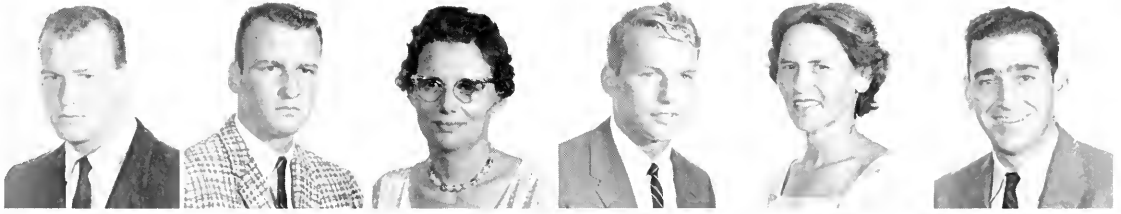



All the cool cats turned out for the TB jam session.



Oh, you lucky ROTC boys and your pretty co-ed sponsors.

The Junior Class

THIRD ROW

LOIS GAIL HAIGHT Fort Lauderdale, Florida
 RICHARD EMMETT HALDEMAN Fort Lauderdale, Florida
 LEON EMMETT HALL Tampa, Florida
 GERRY STINSON HALLMAN Lakeland, Florida
 DEAN GORDON HANSON Belleview, Florida
 ANN MARGARET HARPER Tampa, Florida

FOURTH ROW

DAISY ELIZABETH HARPER Orlando, Florida
 WAYNE RODMAN HARRIS Preston, Maryland
 SUZANNE LENOX HARRIS New Brunswick, New Jersey
 JAMES STEELE HARRISON Fair Lawn, New Jersey
 JESSE DOYLE HARILANI Tampa, Florida
 PAUL TAYLOR HARTMAN, JR. Lakeland, Florida

FIFTH ROW

ROBERT EDWARD HAYES Arcadia, Florida
 JOHN BRITT HAYGOOD, JR. Norfolk, Virginia
 WILMA LYNN HEBERLING Arlington Heights, Illinois
 MARGUERITE JENNET HINZEL Mt. Dora, Florida
 CARLTON COFFELY HELM Plant City, Florida
 DEANNA LOUISE HENDERSON Lakeland, Florida

SIXTH ROW

GEORGE R. HUENIMAN Livingston, New Jersey
 THOMAS EDWARD HICKS Lakeland, Florida
 DURWOOD HARRIS HICKSON Fort Lauderdale, Florida
 LOUIS HILLENDAHL Kathleen, Florida
 MARY L. HILLENDAHL Kathleen, Florida
 MARY ANN HILTON Sarasota, Florida

SEVENTH ROW

CYNTHIA JAYNE HOLLISHER Utica, New York
 SALLY HOLMES Atlanta, Georgia
 EDWIN LEE HOLLON Lakeland, Florida
 BARBARA HOPSON Frostproof, Florida
 GEORGE ROBERT HORN Lakeland, Florida
 WILLIAM ROBERT HORNE Ocala, Florida

FIRST ROW

HOSIA LEO GILMAN Plant City, Florida
 GEORGE HARVEY GOODMAN Winter Haven, Florida
 RUTH DELAINE GORDON Jacksonville, Florida
 JOSEPH THELMAN GERGANUS Lakeland, Florida
 PAUL ALYAN GUS Belle Harbor, New York
 RICHARD STUART GREENE Miami Beach, Florida

SECOND ROW

ERNEST WINSTON GRIGGS Ocala, Florida
 LESLIE GRIZZARD, II Lakeland, Florida
 PEGGY SINA GRANATH Pompano Beach, Florida
 JACK BAIR GRAYSON Miami, Florida
 MAEL MAITON HAACK Astor, Florida
 E. ANTHONY HALEKNY Valley Stream, New York





Look, ma, five oces.



Who'd you think it was—the housemother??

The Junior Class

THIRD ROW

GREGORY L. JENKINS Mulberry, Florida
 MARION VIRGIL JERNIGAN Lakeland, Florida
 FAYE BOYD JOHNS Indianapolis, Indiana
 DOROTHY CAROLE JOHNSON Bristol, Virginia
 LEWIS WILLIAM JOHNSON Lakeland, Florida
 SHIRLEY SUE JOHNSON Orlando, Florida

FOURTH ROW

CARL J. JONES Lakeland, Florida
 JOHN COSMINE JONES Croton-on-Hudson, New York
 WILLIAM FOSTER JONES Lakeland, Florida
 MARI SAUNDERS JORDON Bradenton Beach, Florida
 JAMES MELVIN KAY Mulberry, Florida
 DONALD HOWARD KAY, JR. Ocala, Florida

FIFTH ROW

WARREN REUBEN KAY Ocala, Florida
 BARBARA HELLEN KAZANJIAN Medford, Massachusetts
 PAUL MONROE KEEN, JR. Lake Wales, Florida
 JOHN CHARLES KELLY Brooklyn, New York
 KENNIS S. KELLERER, JR. Ormond Beach, Florida
 CHYUNG MYUNG KIM Masan, Korea

FIRST ROW

WILLIAM DAVID HOWARD Lakeland, Florida
 TIM NEWTON HOWELL Auburndale, Florida
 DAY RAY HUNTER Bowling Green, Florida
 GEORGE GILL HUNTER Coral Gables, Florida
 BONNY ALOHA HURBULE Green Cove Springs, Florida
 WALTER LEE HUDSON Orlando, Florida

SECOND ROW

HOWARD YOMAN HUNSBERRY Lakeland, Florida
 SARA A. HUY Orlando, Florida
 JOHN LOWELL ISBIRIAN Poughkeepsie, Florida
 SHELLON A. JACKSON Fort Meade, Florida
 ALFRED JOHN JACOB Croton, New York
 FRANK GRISHAM JAMES Lakeland, Florida

SIXTH ROW

ROSMARY KINCAID Quincy, Florida
 ANN MARIE KING Miami, Florida
 CHARLES EUGENE KING Tampa, Florida
 DONALD C. H. KING Clearwater, Florida
 MARGARET ANN KINSLEY Fort Myers, Florida
 ROBERT BRUCE KILGORE Plant City, Florida

SEVENTH ROW

RUTH ELLEN KEFKNIGHT Bridgeport, Connecticut
 JOHN WILLIAM KEMTZ Wallington, New Jersey
 CONSTANTINOS KOPILOUSOS Starke, Florida
 JOHN C. KRALL Catsawquia, Pennsylvania
 DONALD JOSEPH KREUSCH Dade City, Florida
 DOMINICK LABARBTRA, JR. Tampa, Florida

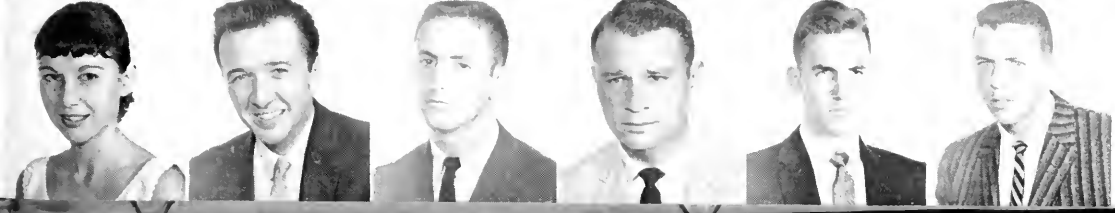
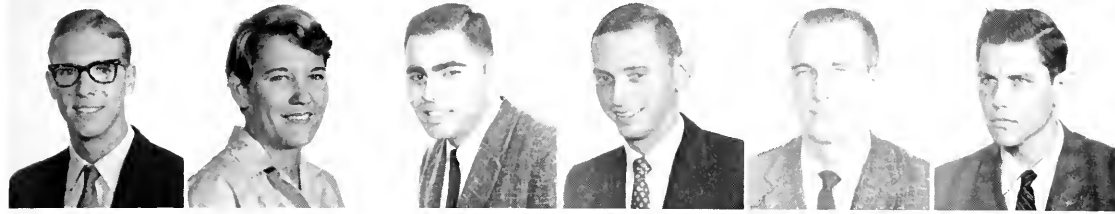
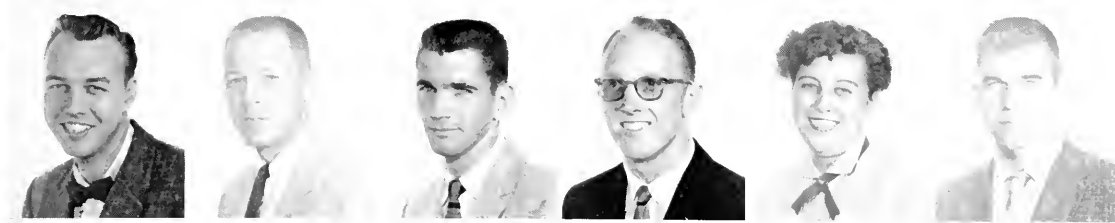



The Alpha Chis are baring up for final exams.

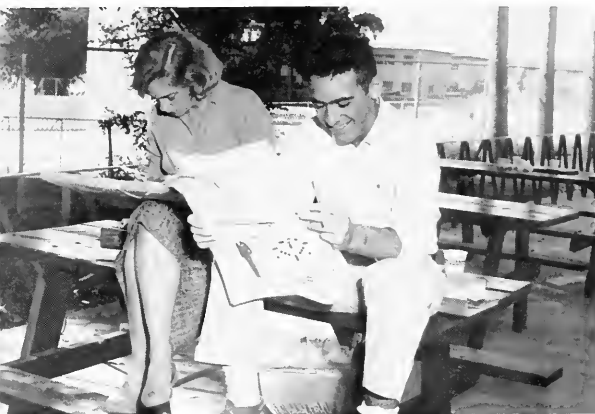

Table for two—Sue McDonald and Jim Stamisan.

The Junior Class

THIRD ROW

MARK BENJAMIN LIAY Freeport, New York
 MICHAEL PAUL LISSNER Norfolk, Virginia
 RICHARD W. LOBB Orlando, Florida
 BARBARA LOEWE Sarasota, Florida
 LINDA LOU LONDON Hyattsville, Maryland
 ROBERT F. LONGBOTTOM Stuart, Florida

FOURTH ROW

ROBERT CHARLES LOTTE Lakeland, Florida
 EVA ANN LOWE St. Petersburg, Florida
 JOYCE ELAINE LOWELL Dover, New Jersey
 ANGUS CLYATT McALEY Lake Placid, Florida
 AUGUST R. McCULLOUGH, JR. Lakeland, Florida
 THOMAS D. McCUTCHEON, JR. Lakeland, Florida

FIFTH ROW

JAN BURCH McDANIEL Valdosta, Georgia
 BOBBIE DEAN MCGURIE Winter Haven, Florida
 FRID A. MCKENZIE, JR. Lakeland, Florida
 MILAN JAY McMANNIS Canton, Ohio
 HOWARD McMICHAEL Mamaroneck, New York
 JAMES DENNIS McNAB Pompano Beach, Florida

SIXTH ROW

ALDEN CHESTER MAIN Lakeland, Florida
 GLORIA JEAN MANLEY Fort Meade, Florida
 HOWARD L. MARWICK North Plainfield, New Jersey
 JOHN JACOB MATZ Kissimmee, Florida
 JOHN IRVIN MAY Tampa, Florida
 DONALD LEE MAYFIELD Auburndale, Florida

SEVENTH ROW

JOYE DARLENE MEHR St. Petersburg, Florida
 JOSEPH DOMINICK MERSLUCH New York, New York
 RICHARD T. MISSICK Lakeland, Florida
 DOLORIS MAI MILLER Perry, Florida
 BARBARA ANN MILLER Lake Wales, Florida
 SUSAN ANN MILFING Memphis, Tennessee

FIRST ROW

CAROL RUTH LANDGRAF Miami, Florida
 SYDNEY ANNE LANE Lakeland, Florida
 JEAN VERNON LARSEN Miami, Florida
 JOHN ALOYSIUS LASCH Albany New York
 JAMES ERVIN LAWSON, JR. Tampa, Florida
 KEITH WILLIS LAWHORN Haines City, Florida

SECOND ROW

LESLIE WOODRUFF LAWS Irvington, New Jersey
 JOHN C. LEAVITT Naples, Florida
 MICHAEL PETER LECLERC West Cornwall, Connecticut
 LARRY R. LEE Kansas City, Missouri
 GEORGE W. LUHMANN Chicago, Illinois
 ARLENE LLOYD LYMKR Bradenton, Florida

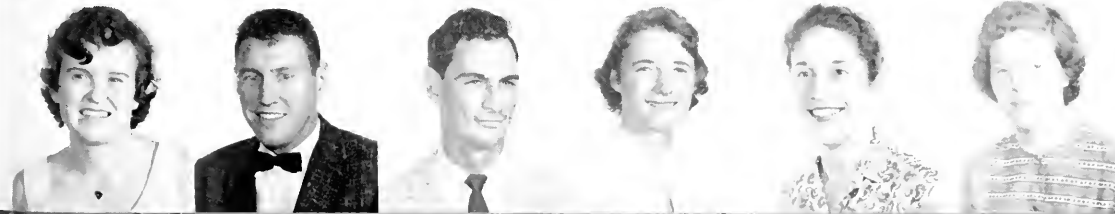
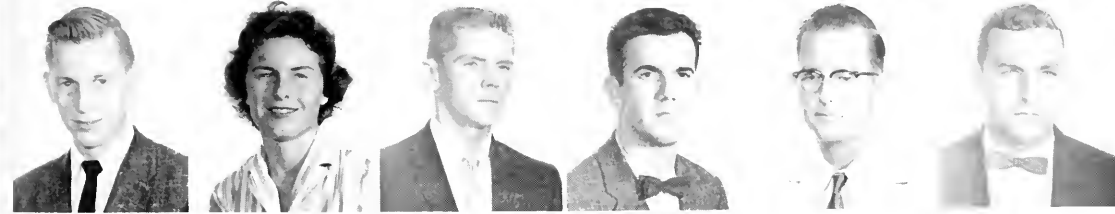
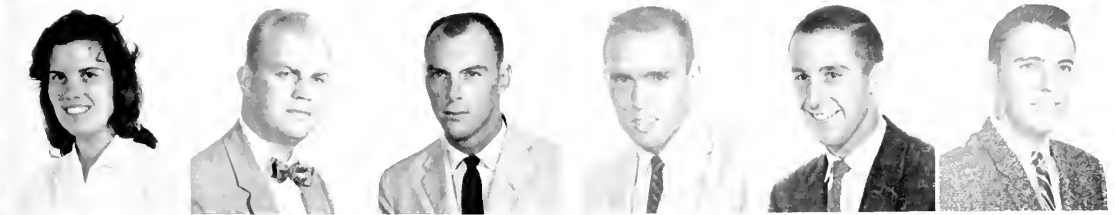
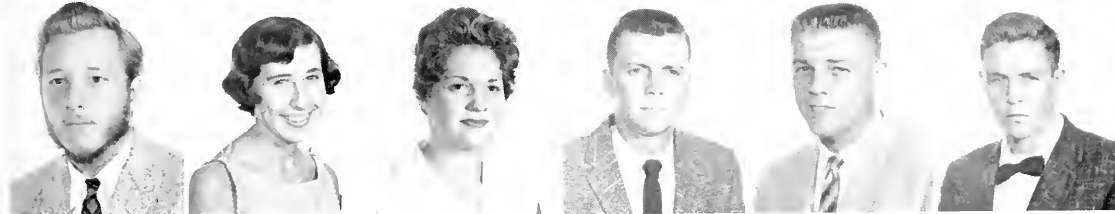
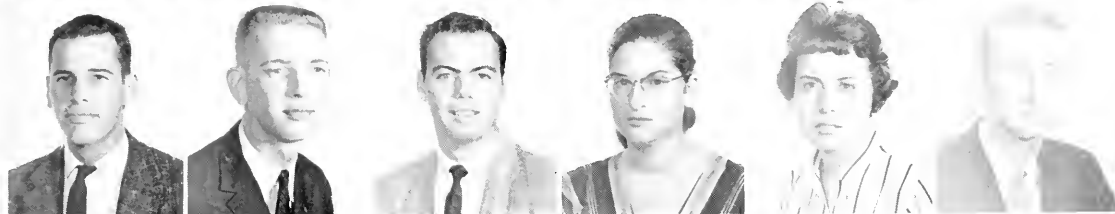
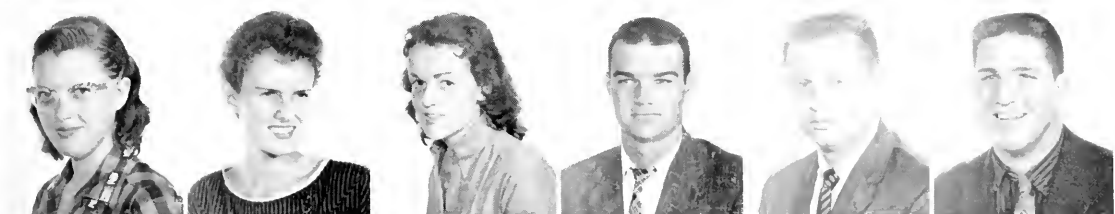



Mrs. Haley lays down the law.



Mickey Wolfe and Sara Wright say to heck with the calories.

The Junior Class

THIRD ROW

- BETTY GAYLE MORGAN Princeton, Kentucky
- ROBERT GORBON MORGAN Lakeland, Florida
- DEANNA MARSHA MOSS Jacksonville, Florida
- CHARLES RAY MOISINGER Winter Haven, Florida
- JOHN PATRICK MULLIGAN Hampton, Virginia
- ROBERT WAYNE MUNDY Lakeland, Florida

FOURTH ROW

- MILDRED JEAN MURPHY Zephyrhills, Florida
- ROBERT THOMAS MYERS Lakeland, Florida
- FRANCIS ALAN NELSON Lakeland, Florida
- NORAH LAIRD NELSON Lakeland, Florida
- CAROLINE GYAN NEWCOMBE Haines City, Florida
- MAHMI JUNE NORMAN Jacksonville, Florida

FIFTH ROW

- OLIVER EVANS NORRIS Kissimmee, Florida
- SHIRLEY JOANNE NORRIS Los Angeles, California
- DHARLYN ELIZABETH NIGELY Orlando, Florida
- MARCIA JEAN NICHOLAS Butler, Pennsylvania
- GEORGE ODHORNE Bradenton, Florida
- RICHARD IRVING OLDS Morris, New York

FIRST ROW

- ROBERT EDWARD MIMS Freeport, New York
- JOHN THOMAS MINOR Ocoee, Florida
- ESTELLE MITCHELL Jasper, Florida
- WALTER LESLIE MITCHELL Lakeland, Florida
- WALLACE L. MIZE Auburndale, Florida
- EDWARD J. MONARCHUK Ocala, Florida

SECOND ROW

- JAMES C. MONTAGUI Cincinnati, Ohio
- EVELYN JOYCE MONTGOMERY Fernadina Beach, Florida
- BARBARA JO MOORE Sorrento, Florida
- BRAXTON DWAIN MOORE Prichard, Alabama
- FRANCIS JO MOORE Oneco, Florida
- MARION LOUI MOORE Madison, Florida

SIXTH ROW

- OLETA MARGARET OPPELT Hampton, Virginia
- ROBERT GEORGE ORVIS Margarita, Canal Zone
- THOMAS WHITLEY OSBORNE Umatilla, Florida
- BLANCHE STIORM OSWALD Plant City, Florida
- F. CAROLYN OSWALD Clermont, Florida
- CHRISTENA MARIE PARKER Atlanta, Georgia

SEVENTH ROW

- ROGER A. PARKER Lakeland, Florida
- MONTI THOMAS PAROLA West Hartford, Connecticut
- ABBOTT W. PARRAMORE, JR. Ocala, Florida
- MARCIA H. PICK Miami, Florida
- EEVIN L. PERRY, JR. Lakeland, Florida
- SHARON ELISE PHILIPS Jacksonville, Florida

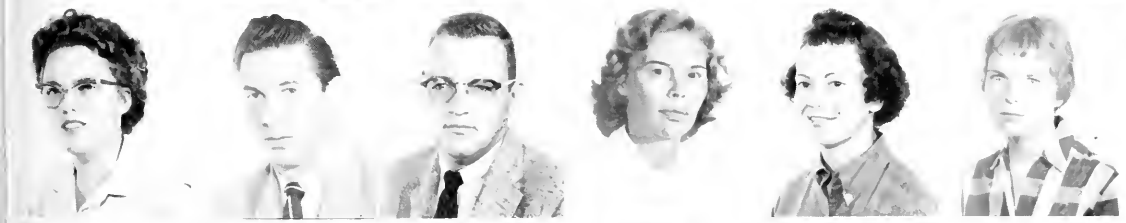
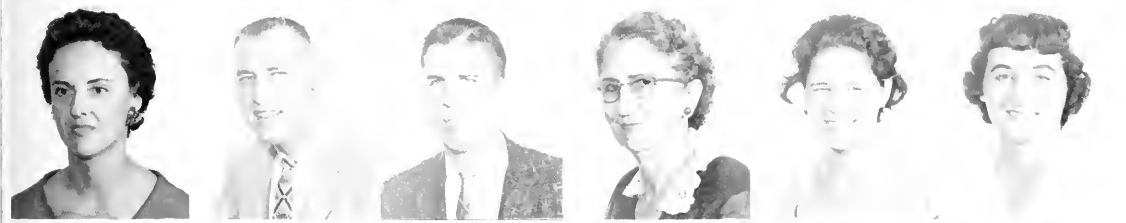



A lazy afternoon at the DZ house.



Hold that picture till I get my shirt-tail in.

The Junior Class

THIRD ROW

- LINDA JOYCE RAULERSON Lakeland, Florida
- MARY ANNETTA REEDER Lakeland, Florida
- LINDA LOU REHMAN Birmingham, Michigan
- EDYTH ARDEN REVELL Bowling Green, Florida
- TOM R. RICE Lakeland, Florida
- JOAN RICHARDSON DeLand, Florida

FOURTH ROW

- EMILINE HILTON RIDDLE Nashville, Tennessee
- WALTER WILLIAM RILEY Ocala, Florida
- JACQUELINE W. ROBSON West Palm Beach, Florida
- JANIT ELAINE ROCKER Wixom, Michigan
- DORIS ARDETH ROCKWELL Lakeland, Florida
- JAMES E. ROGERS Crystal Lake, Illinois

FIFTH ROW

- JOHN W. ROGERS Baldwin, New York
- MICHAEL BRICE ROSENFELD Baldwin, New York
- RICHARD CARLTON ROSS Plant City, Florida
- ROBERT JAMES ROWLAND, JR. Elm Grove, Wisconsin
- HENRY JENNINGS ROU, II Tavares, Florida
- THOMAS EUGENE RUSS Cassopolis, Michigan

FIRST ROW

- SHILTON M. PHILLIPS Jacksonville, Florida
- CAROL ANN PIRRANDOZZI Flushing, New York
- HAROLD D. PLACT, JR. Plainfield, New Jersey
- STUART B. POLITO, JR. Pittsburgh, Pennsylvania
- NUNZIO GEORGE POLLINA Johnstown, Pennsylvania
- HOMER WENDELL POSY Lakeland, Florida

SECOND ROW

- CAROLYN JANE POHLS Washington, Pennsylvania
- MARY ANN MARGARET POWNALL Miami Beach, Florida
- JAMES NELSON POWERS Orlando, Florida
- MARJO PRICE Titusville, Florida
- WILLIAM LEONARD PURVIS Tampa, Florida
- WILLIAM J. RAHLY Eaton Park, Florida

SIXTH ROW

- EDNA JANE RYDER White Plains, New York
- LEWIS BLADIS SANCHEZ Tampa, Florida
- JOHN KING SANDEFEN Bay Village, Ohio
- RICHARD SALVATORE SANFILIPPO Miami Beach, Florida
- WAYNE RUSSELL SAUER Middletown, Iowa
- EDA J. SAURMAN Short Hills, New Jersey

SEVENTH ROW

- ANN CARLA SCHULERMANN Kingsport, Tennessee
- JOHN ROBERT SCHOEN St. Petersburg, Florida
- FRANK JOSEPH SCUDERI Hicksville, New York
- EDWARD LAWRENCE SENGEL St. Petersburg, Florida
- STANLEY SHALETTI Opa-Locka, Florida
- MICHAEL GEORGE SHAPIRO New York, New York

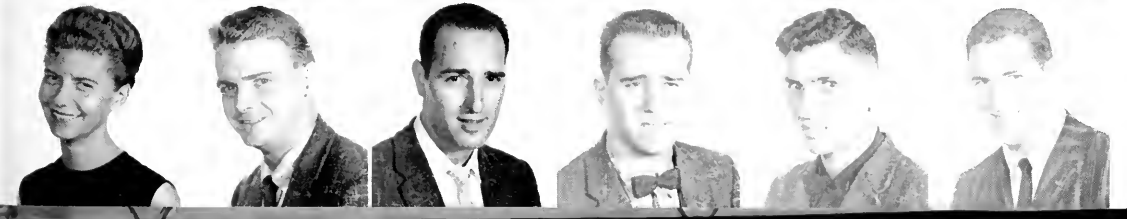
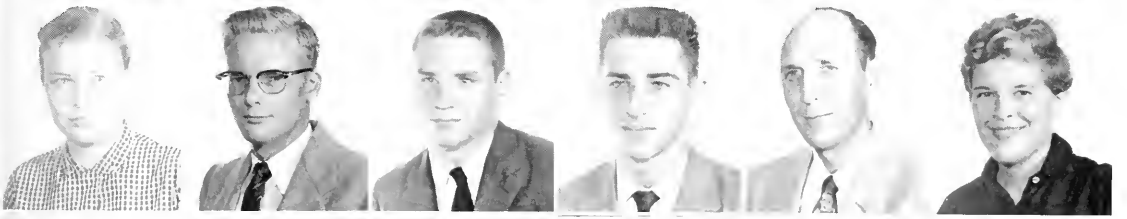
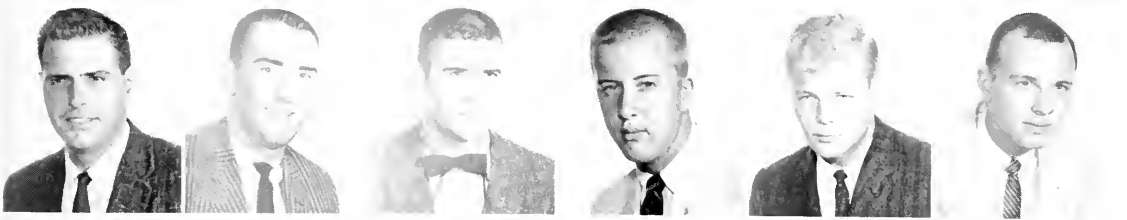



The Southerneers listening to the ballgame in their chapter room.



Joan Spangler checks the social calendar with Mrs. Johnson.

The Junior Class

THIRD ROW

JOHN DAVID SMITH, JR. Lakeland, Florida
 LANCE EDWARD SMITH Inverness, Florida
 LAURA EUGENIA SMITH Lake Wales, Florida
 MARTHA ALWILDA SMITH Harrington, Delaware
 ALEXANDER C. STANDERWICK Forest Hills, New York
 SHIRLEY ANN STAKELY Aquebogue, New York

FOURTH ROW

HENRY B. STEEN Glasgow, Kentucky
 JOSEPH WILLIAM STEEN Tampa, Florida
 ANN DARLING STOLZ Winter Haven, Florida
 JAMES L. STRANGE McIntosh, Florida
 MARSHA MONFORD STRANGE McIntosh, Florida
 WILLIAM SWIFT Lakeland, Florida

FIFTH ROW

MARY ELIZABETH TAPP Winter Haven, Florida
 WILLIAM HARRIS TAYLOR Lakeland, Florida
 KAREN LOUISE TERRY Riverhead, New York
 BOBBY JOE THOMAS Belle Glade, Florida
 ALBERT TUD THOMPSON Randallstown, Maryland
 ELIZABETH PRUITO THOMPSON Interlaken, New Jersey

FIRST ROW

TALLY MACK SHARPE Lakeland, Florida
 SYLVIA SHEPHERD STROCK Bartow, Florida
 JOHNNIE LACY SHEROUSE Tampa, Florida
 ELMER RAY SIMMONS Dover, Florida
 TOM DUKE SIMMONS Miami, Florida
 DONALD A. SINCLAIR Union, New Jersey

SECOND ROW

CLAYTON SKINNER Lakeland, Florida
 EDGAR MARSH SKINNER Orlando, Florida
 BETTY JO SMITH Lakeland, Florida
 CHARLES EDGNE SMITH, JR. Pompano Beach, Florida
 FRANK BENNET SMITH, JR. Bartow, Florida
 GERALDINE SMITH Fort Meade, Florida

SIXTH ROW

SILVA SUZETH THOMPSON Plant City, Florida
 VERA EUGENIA THIRASIER Gainesville, Florida
 GEORGE CHRISTOPHER TICE New York, New York
 RONALD W. TINDLE Plant City, Florida
 DONA LOUCIE TRUSHET Leesburg, Florida
 DAVID HAROLD TYSON Poughkeepsie, New York

SEVENTH ROW

HOWARD KENNETH TYUS Starke, Florida
 RALPH R. ULMSTED, JR. Philadelphia, Pennsylvania
 JANET MARIE UNGRO Valley Stream, New York
 QUINTON CHANDLER VARNIS Avon Park, Florida
 JOHN KIMBALL VERMETTE Sarasota, Florida
 DAVID LEIGH VINCENT Waterville, Maine

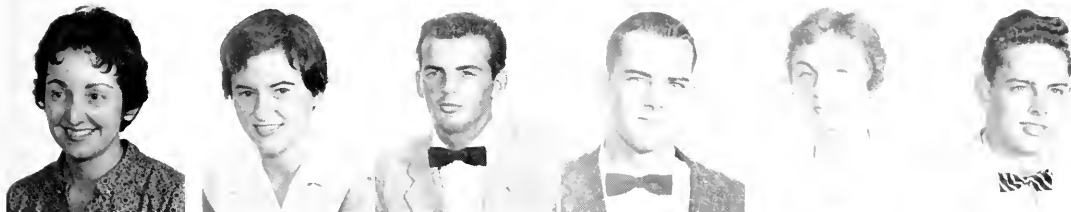
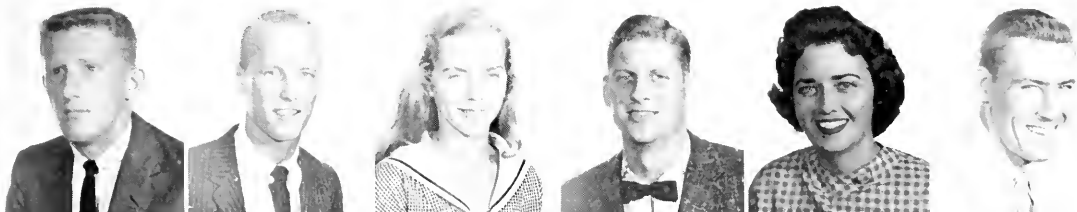



Those sneaky people from the yearbook staff won't even let you sleep.

The Junior Class

THIRD ROW

DONNA ELLEN WHITLESS St. Petersburg, Florida
 LAWRENCE ALLAN WHITE Lakeland, Florida
 CHARLES H. WHITEHEAD Lakeland, Florida
 BRUCE ALLAN WHITENACK Warsaw, Indiana
 HARRY MORGAN WHITTAKER Orlando, Florida
 LINDA GAIL WILLY Fort Lauderdale, Florida

FOURTH ROW

BARBARA H. WILDEN Lakeland, Florida
 BETTY JO WISLARE South Bend, Indiana
 BLANCHE CLARK WILLIAMS Greenwood, Mississippi
 HAL THOMAS WILLIAMS Lakeland, Florida
 MICHAEL R. WILLIAMS Warsaw, Indiana
 RICHARD EULON WILLIAMS Columbus, Georgia

FIFTH ROW

ANN LOUISE WILSON St. Petersburg, Florida
 BETTY JANE WILSON Miami, Florida
 JOANNE BERYL WISEMAN Fort Lauderdale, Florida
 WILLIAM DEAN WITEN Lake Wales, Florida
 GENE C. WOOLFEY Lakeland, Florida
 CARLOS R. WRIGHT Norfolk, Virginia

SIXTH ROW

THEODORI F. WYCALL Chatham, New Jersey
 HENRY LEE YONCE Lakeland, Florida
 JUDY COOPER YOUNG Aquebogue, New York
 FRANCIS ANTHONY ZAPATKA Kensington, Connecticut



Beverly Brown chats with that special someone.

FIRST ROW

GEORGE LAMAR WADSWORTH Wauchula, Florida
 MARHA JEAN WAFLER Little Rock, Arkansas
 MARGARET EDITH WALKER Miami, Florida
 CARTON BIGFLOW WALLER, JR. Largo, Florida
 CAROL RHONELLE WALTERS Lakeland, Florida
 DAVID W. WALTERS Milwaukee, Wisconsin

SECOND ROW

RICHARD B. WALTERS Ridgewood, New Jersey
 JACK POE WATSON Sarasota, Florida
 RUTH ELIZABETH WAHBERY Fort Myers, Florida
 ROBERT MAXWELL WELZNER Fort Lauderdale, Florida
 JUDITH ANN WESPHAL Green Bay, Wisconsin
 MARIAN JEAN WEYANT Miami, Florida

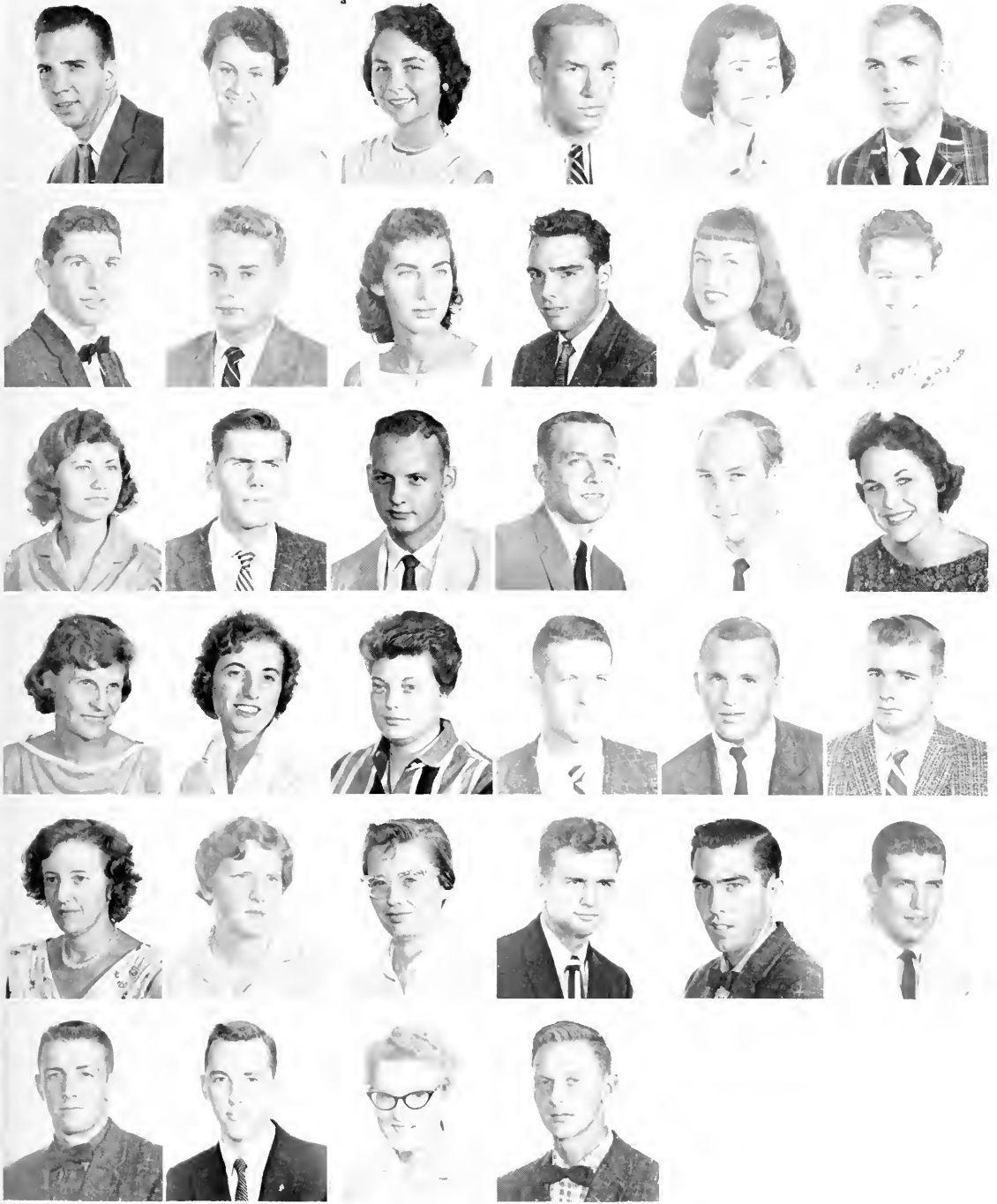

Sophomores

OFFICERS

TOM KEENAN *President*
SAM BOYD *Vice-President*
SUE BRITT *Secretary-Treasurer*

SUE BRITT, *Secretary-Treasurer*; TOM KEENAN, *President*; SAM BOYD, *Vice-President*.



FIRST ROW

GHAZI YOUSIF ABDULMUHSIN Basrah, Iraq
 RAYMOND ADE, JR. Northfield, Illinois
 MARY ANN ABRENDT Bradenton, Florida
 RONNIE LEE AKINS Lakeland, Florida
 JACOB ARNOLD ALBRICHT Ithaca, New York
 MARY KELTH ALDAY Gainesville, Florida
 PATRICIA ANN AMBLER Sarasota, Florida

SECOND ROW

ELINOR WILL ANDERSON Lakeland, Florida
 MARTHA LYNN ANDERSON Hollywood, Florida
 DAVID DUANT ANWYL Downers Grove, Illinois
 CAROLYN FRANCES ARBY Montverde, Florida
 ALICE THEODORA ARGYROS Fort Lauderdale, Florida
 ANTONIO ARJIBAY Eustis, Florida
 RICHARD WHITFIELD ARELLI New Brunswick, New Jersey

THIRD ROW

JAMES LEE ARMSTRONG DeLand, Florida
 HAYS LAVANHOFF ARNOLD Thomaston, Georgia
 DON HAROLD AUGENBAUGH Dade City, Florida
 MARIAN MAE AULD Miami, Florida
 PATRICIA MAXINE AUSLEY Orlando, Florida
 JAMES BERNARD AYRES Easton, Pennsylvania
 BARBARA JILL BERTHY Dunedin, Florida

FOURTH ROW

LEHOMA AUDREY BAIN Miami, Florida
 ALBERT LOUIS BAIR Hollywood, Florida
 WILLIAM JOHN BAIRD, JR. St. Thomas, Ontario
 BETH DARWIN BATES Pulaski, Pennsylvania
 HAL CHARLES BALL, JR. Miami, Florida
 SANDRA ANNETH BALIZ Lakeland, Florida
 RONNIE T. BARNES Homestead, Florida





The Sophomore Class

FIRST ROW

ROGER DALE BARNEY Fort Lauderdale, Florida
 ALLAN FRANK BEDNAR Greenwich, Connecticut
 DONALD IRWIN BEEBE Valhalla, New York
 SHARON LEE BENNETT St. Petersburg, Florida
 KAREN LEE BENTE Pompano Beach, Florida
 THOMAS HOWARD BENTEN Plandome, New York
 DELIA BLACKBURN BIRD Sarasota, Florida

SECOND ROW

ELBERT L. E. BLACKWILDER Frostproof, Florida
 MARY JANE BLAKE Quincy, Florida
 CAROLANNE BOLDT Miami, Florida
 WILLIAM H. BORRESEN Key West, Florida
 JUDITH LEE BOTIOM Miami, Florida
 FRED LEE BOTIS Melbourne, Florida
 MICHAEL JOSEPH BOWEN Deerfield Beach, Florida

THIRD ROW

SAMUEL S. BOYD North East, Maryland
 HENRIETTA ALADA BOYR Weirsdale, Florida
 SUSAN ROBERTA BRACKETT Sarasota, Florida
 JAMES LEE BREADWELL Winter Garden, Florida
 JO ANNE BREW Melbourne, Florida
 MARGARET SUE BRITT Winter Garden, Florida
 DEVEDA BROKENSHERE Orange City, Florida

FOURTH ROW

ARTHUR JULIUS BROWN Plant City, Florida
 CHARLES ARTHUR BROWN Tampa, Florida
 JO ANNE BROWN Sarasota, Florida
 JAMES LLEMAN BROWNLEE Lantana, Florida
 ROBERT F. BROYLES Jacksonville, Florida
 WILLIAM EVANS BRYANT Fort Pierce, Florida
 JOHN A. BUCCIARELLI Mount Vernon, New York

FIFTH ROW

ROBERT RAYMOND BUGBEE Winter Haven, Florida
 FRANK RICHARD BURDICK Miami, Florida
 VIRGINIA STEPHANIE BURGESS Crystal Lake, Illinois
 LYNNEITE BASSLER BURK Lakeland, Florida
 ROSMARY KATHERINE BURKE Cleveland, Ohio
 WILLIAM ALDERMAN BENNETT, JR. Oneco, Florida
 DAVID MICHAEL BURNS Venice, Florida



Don't laugh, you may need one too!



Bettilyn Dinkel and Leon Hall make plans for the evening.

SIXTH ROW

WILLIAM DEMER BURNS West Palm Beach, Florida
 ARCH HENRY BUSEY Wilton, Connecticut
 GORDON LESLIE BUSH Downers Grove, Illinois
 KENNETH NELSON BUTLER Avon Park, Florida
 ELAINE LUCIA CALLOWAY Boynton Beach, Florida
 GARY WINSTON CAMERON Plant City, Florida
 CATHERINE TAYLOR CAMPER Jacksonville, Florida

SEVENTH ROW

SANDRA JUAN CARBONELL Key West, Florida
 ROBERT SWAIN CARLIN Miami, Florida
 ERA WILLIAM CARLSEN Vero Beach, Florida
 RICHARD WAGNER CARLSON Clearwater, Florida
 CHI-OI ANNA CARPENTER Fernandina Beach, Florida
 ANNIE LEE CASE Tampa, Florida
 ROBERT BENJAMIN CASS, JR. Waterloo, Iowa

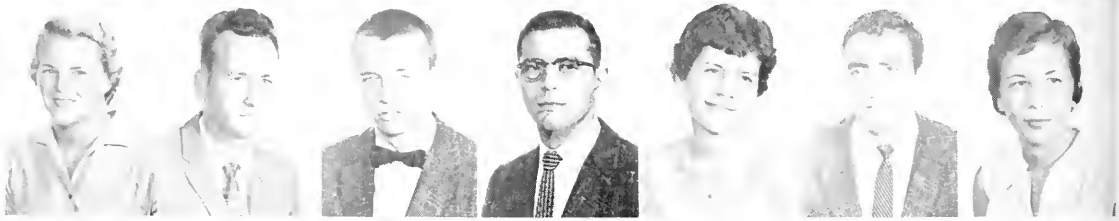
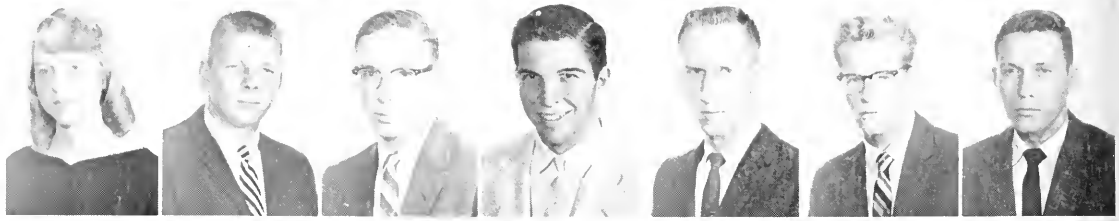

The Sophomore Class

FIRST ROW

CAROLE ESTELLE CASTELLOW Fort Lauderdale, Florida
 DAVID PRISTON CAYCE Bartow, Florida
 ROBERT JOSEPH CHAPIN Stuart, Florida
 CAROLAN L. CHASE Lakeland, Florida
 CAROL LEE CHLOUPEK Prospect Heights, Illinois
 JOHN ROGER CHRISTIANSON Pass-a-Grille Beach, Florida
 DONALD FAULL CLEMENS Lakeland, Florida

SECOND ROW

J. NORMAN COLEMAN Pompano Beach, Florida
 GARY LELAND CONNER Lakeland, Florida
 FLORENCE EVELYN COORE Clearwater, Florida
 GAIL COOKMAN Northfield, Illinois
 IDA ELIZABETH COOPER Fort Myers, Florida
 CATHERINE L. CORNWELL Venice, Florida
 BETTY JO COUNCIL Ruskin, Florida

THIRD ROW

CAROL LYNELL COZIER La Romana, Dominican Republic
 CHARLES G. CRAWFORD-BROWN Fort Lauderdale, Florida
 GEORGE L. CRAWFORD Lakeland, Florida
 RODNEY LAMAR DALI Miami, Florida
 EDWARD POTTER DALY Orlando, Florida
 ROBERT GEORGE DAVID Wyckoll, New Jersey
 SAMUEL LAWRENCE DAVIS Lakeland, Florida

FOURTH ROW

TOMMIE JEAN DAVIS West Palm Beach, Florida
 RONALD HINTON DEBARRY Auburndale, Florida
 JACK LEE DILLIGAL Pompano Beach, Florida
 ROBERT L. DELLORSO Ocala, Florida
 MARGARET O'GRADY DENISON Fort Pierce, Florida
 FRANK A. DIFAZIO Wantagh, New York
 JANET MAUDE DILLARD Miami, Florida

FIFTH ROW

MARION JOYCE DITTR Dade City, Florida
 GEOFFREY B. DOBSON Sarasota, Florida
 JAMES THOMAS DONOVAN Clearwater, Florida
 DOUGLAS WAYNE DRIGGERS Plant City, Florida
 MARSHALL EARL DUKES Brooksville, Florida
 ROBERT HENRY DUNN Miami, Florida
 RICHARD DICKSON DUVAL Jefferson City, Missouri



It's an afternoon of music for Nancy Margon, Janice Lombert, and Penny Hoover.



Pam Webster cools off her room-mate, Nellie Pickens.

SIXTH ROW

DEANNE P. ECLON Key West, Florida
 GEORGE EGNER Daytona Beach, Florida
 WILLIAM L. EIRNBERRY Orlando, Florida
 JAMES HOWARD ELIS Bartow, Florida
 RICHARD PINN ENGLER South Orange, New Jersey
 CHARLES JAMES EVANS Fort Pierce, Florida
 DORIS E. EVANS Eau Gallie, Florida

SEVENTH ROW

EMERSON KETH EWING Lakeland, Florida
 NANCY LEE FINN Miami, Florida
 CAROLYN SANDERS FLYNN Okahumpka, Florida
 JOHN A. FELD, III Charleston, West Virginia
 PATRICIA ANN FELDING Savannah, Georgia
 LILIA SHARON FEUCHT Fort Meade, Florida
 ELFIIDA FEUCHTER Plant City, Florida

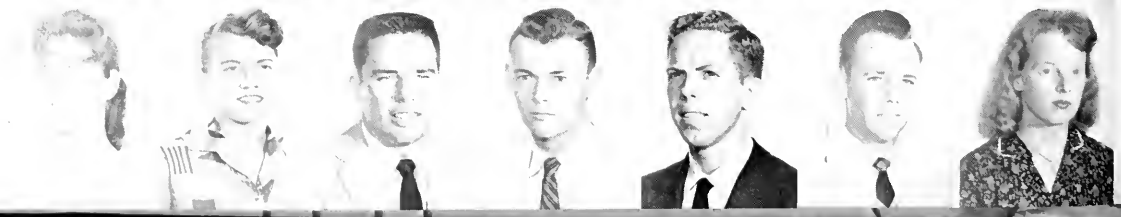
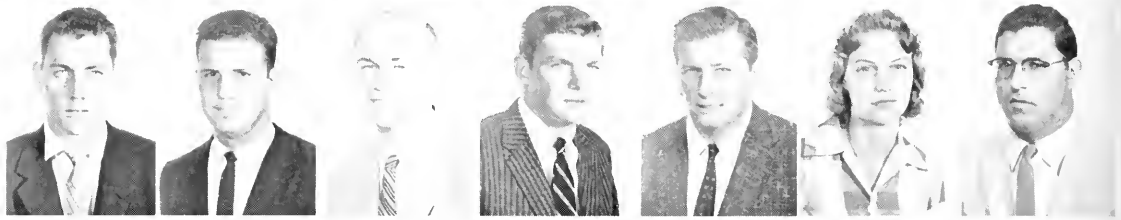

The Sophomore Class

FIRST ROW

JAMES SPARKMAN FLETCHER Plant City, Florida
 ELLEN ROSS FLOWERS Danville, Virginia
 JOHN HOLDER FLOWERS Balboa, Canal Zone
 REX GORDON GLYNN Essex, Iowa
 SANDRA KAY FOULK Punta Gorda, Florida
 STEPHEN EARL FRAZIER Tarpon Springs, Florida
 RICHARD JOEL FRIEDMAN Fairfield, Connecticut

SECOND ROW

HARRISON LEONARD FRIESE Fort Lauderdale, Florida
 GERALD BRANSON FRIX Dunn, North Carolina
 WALTER RECORD FULLER Lakeland, Florida
 PETER FUNSTON Pound Ridge, New York
 FORD JOSEPH GAULLEY Philadelphia, Pennsylvania
 MARY PATRICIA GAMBLE Jacksonville, Florida
 RAYMOND GARCIA, JR. Key West, Florida

THIRD ROW

JAY MONTGOMERY GARNER Arcadia, Florida
 JACK H. GARRISON Plant City, Florida
 JANE CAROLYN GARY Coral Gables, Florida
 CYNTHIA E. GENGLER Lakeland, Florida
 SALLY RAE GEORGE Largo, Florida
 ROBERT CARY GIBSON, JR. Bartow, Florida
 GEORGE K. KILLELAND Tarpon Springs, Florida

FOURTH ROW

CHARLES D. GIMBLE, JR. Tarpon Springs, Florida
 DENNIS GRANT GLIDER Miami, Florida
 GWENDOLYN ANN GOHR Tampa, Florida
 ROBERT CHARLES GODING Tampa, Florida
 TERRY GLENN GOMBEL Sanford, Florida
 DOROTHY ANN GOLTZ Stuart, Florida
 MARY ELLEN GRAVES Miami, Florida

FIFTH ROW

MAVIS CORINNE GRIFFIN Nassau, Bahamas
 MELANIE LEE GRIFFIN Orange City, Florida
 MARGARET LILLIAN GRIGGS Ocala, Florida
 DONALD V. GRISWOLD Hollywood, Florida
 ANNEMARIE H. GRUNICK Clearwater, Florida
 ARMANDO GUTIERREZ, JR. Key West, Florida
 JAMES EDWARD HUGEN St. Petersburg, Florida



The eyes of these ADPis ore upon you.



Herbie Ford in deep concentration as Tom Rice checks his queen.

SIXTH ROW

JAMES JAY HAGER Pitman, New Jersey
 RAYMOND ALAN HAGER Nicholasville, Kentucky
 MORRIS A. HAGSTROM Pierson, Florida
 GEORGE EDWARD HALL Lakeland, Florida
 KENNETH J. HALLENBORG Wilmette, Illinois
 JOE ROBERT HAMBY Lakeland, Florida
 RUSSELL G. HANDY, JR. Miami, Florida

SEVENTH ROW

MARJORIE ANN HARDIN Flushing, New York
 DOROTHY ELLEN HARKALA Plant City, Florida
 TED ROY HARLEMAN Lakeland, Florida
 RICHARD FINLEY HARRILL Auburndale, Florida
 JAMES RANDOLPH HARRIS Oakland Park, Florida
 MICHAEL B. HARRISON, JR. Palmetto, Florida
 ANNE GRACE HARTMAN Lakeland, Florida

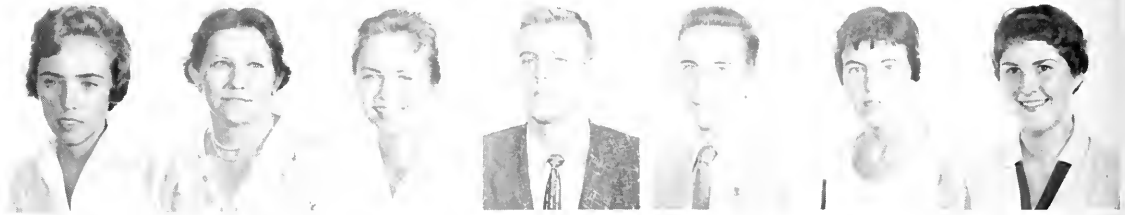
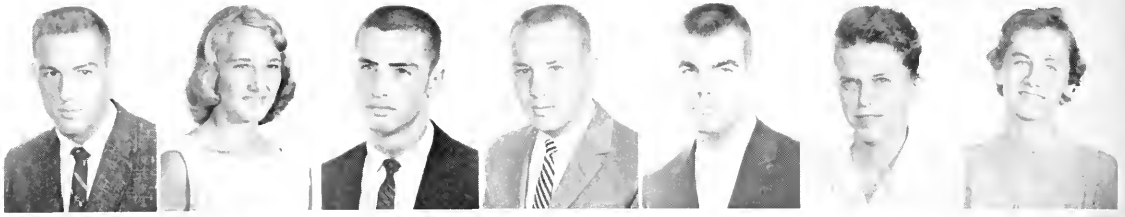

The Sophomore Class

FIRST ROW

RONAL CARLOUS HASKINS Lakeland, Florida
 PHYLLIS DELORES HAUFF Zephyrhills, Florida
 KARL DOUGLAS HAWKINS Scotia, New York
 GERARD J. HAYES Lakeland, Florida
 EVERETT ESTON HAYMOND West Palm Beach, Florida
 JOAN MARY HELUND Ayuba, Netherlands
 JEANNE DILL HENDRY Tallahassee, Florida

SECOND ROW

LEROY VINCENT HERR Winter Haven, Florida
 JOSEPH WARREN HIGDON, JR. Quincy, Florida
 EDWIN COLE HIGGSON Waycross, Georgia
 DENNIS ALDEN HILL Delray Beach, Florida
 ANDREW OSBORNE HOBBS Auburndale, Florida
 NANCY RUTH HOGARTH Palm Beach, Florida
 LYNDA MANINE HOLLOWAY Eustis, Florida

THIRD ROW

ETHEL LEE HOLSOMBACK Clearwater, Florida
 FREDA MARY HOLT Haines City, Florida
 GRETCHEN HOLZBAUR Miami, Florida
 ROBERT AITREI HOPKINS Ramsey, New Jersey
 GLENN LESTER HOPSON Avon Park, Florida
 JOYCE ANNE HOY Sharon Hill, Pennsylvania
 JOAN SHIRLEY HUFF Fort Lauderdale, Florida

FOURTH ROW

ROY DON HULL Plant City, Florida
 REBECCA LILLIAN HUNT Clermont, Florida
 LOUISE ANN IVEY Homestead, Florida
 NANCY JEAN IVEY Decatur, Georgia
 LARRY KEITH JACKSON Lakeland, Florida
 PATRICK WARREN JACKSON Lakeland, Florida
 ROBERT E. JANSEN Orange Park, Florida

FIFTH ROW

JUDITH DUANE JOHNSON Cuyahoga Falls, Ohio
 JUDITH EMILY JONES Plant City, Florida
 MARGARET ANN JONES Nokomis, Florida
 ROBERT MILTON JONES Lake Hamilton, Florida
 ROY CARL JONES, JR. Fort Lauderdale, Florida
 HENRY B. JORDAN, JR. Lakeland, Florida
 ARLENE ROBERTA JOURDAN Oak Park, Illinois



The Pi Kaps tune up for another serenade.



The Southernettes surround their suggestion box.

SIXTH ROW

JAN LEWIS KAISER Barberton, Ohio
 CHRIS JAMES KALLAS Poughkeepsie, New York
 JUDITH KAY KARNIS Lakeland, Florida
 ANN HOFFMANN KASNER Mobile, Alabama
 DUANE JOSEPH KEARNEY Lakeland, Florida
 BILDEORD MAVIN KEIN Winter Haven, Florida
 THOMAS JAMES KEENAN Pompano Beach, Florida

SEVENTH ROW

GORDON H. KEITH, JR. Jacksonville, Florida
 MARVIN DAVID KELLY Lakeland, Florida
 MARY ELIZABETH KEYSER Altamonto Springs, Florida
 BARBARA B. KHONIGON St. Cloud, Florida
 BURIWIN L. KING Bay Shore, New York
 DAVID THOMAS KING Miami, Florida
 DAN EDWARDS KINSEY Camaguey, Cuba

The Sophomore Class

FIRST ROW

LINDA LOUISE KIRK Melbourne, Florida
 WILLIAM H. KIRKPATRICK St. Cloud, Florida
 NANCY JANE KITTLESON DeKalb, Illinois
 MONTE S. KLIN Stratford, Connecticut
 PHILLIP HARRY KLEINS Pass-a-Grille, Florida
 JOHN PERRY KLEMAS Sarasota, Florida
 FRANK CHRISTIAN KLOPFER Milwaukee, Wisconsin

SECOND ROW

ROGER W. KOHLESTEDT Grand Rapids, Michigan
 EDWARD JON KOLASKA Union, New Jersey
 CAROL JEAN KOSKE Prospect Heights, Illinois
 HANS GERALD KRAAZ Bay Shore, New York
 JANE ANN KROSCHWITZ Duncedin, Florida
 MICHAEL ANTHONY LALLY Bloomfield, New Jersey
 LINDA ANNE LANCASTER Trenton, Florida

THIRD ROW

THELMA CAROL LASKY South Hempstead, New York
 ROBERT F. LASSLER Winter Haven, Florida
 ELIZABETH ANN LAWLER Clearwater, Florida
 KAY IRENE LAZARUS Trenton, Florida
 BERTIL ARNE LEF Stratford, Connecticut
 VIRGINIA LEE Lakeland, Florida
 ARNOLD JAY LEVIN Toms River, New Jersey

FOURTH ROW

PATRICIA JANE LEWIN Haines City, Florida
 ALAN WESTON LICARI Norwalk, Connecticut
 LINDA LOU LITTLE Memphis, Tennessee
 MARY SUSAN LITTLE Lakeland, Florida
 PATRICK LANE LITTLE Washington, D. C.
 LESLIE LLOYD North Miami, Florida
 NORA MAE LOCKTRY Ludlowville, New York

FIFTH ROW

DAVID RAYMOND LOUER Syracuse, New York
 JAMES LOUIS LUBACH Fanwood, New Jersey
 HARRY MICHAEL LUCAS Lakeland, Florida
 FLORENCE PIPKIN LYLE Lakeland, Florida
 JOHN JOSEPH LYONS Lakeland, Florida
 CAROLE MARION McADAMS Sebring, Florida
 LON McCABE Fort Lauderdale, Florida



Barbara Bond, Marylou Pfeffer, and Marilyn Traustchold take time out to discuss the day's events.



Give it a push, it WILL run??

SIXTH ROW

COMER RAY McDANIEL Bartow, Florida
 ALAN McDONALD Duncedin, Florida
 SUSANNE JANE McDONALD Sarasota, Florida
 JOAN CAROLYN McGRAW Tuscaloosa, Alabama
 JOYCE LINDA McKIE Orlando, Florida
 ROBERT W. McKENZIE Tavemier, Florida
 WILLIAM JAMES McLAIN Brooklyn, Iowa

SEVENTH ROW

JAMES DONALD McLAUGHLIN Kissimmee, Florida
 JOHN WEBBER McCLOD Lakeland, Florida
 JOHN PAUL McMILLAN Winter Park, Florida
 JOHN P. McNAMARA Oyster Bay, New York
 JOHN ALAN MAGK Union City, New Jersey
 GLEN JOHN MAGGIO Westfield, New Jersey
 BRIAN RUSSELL MALFAIR Ocala, Florida



The Sophomore Class

FIRST ROW

HOWARD STUART MAYER Tucson, Arizona
 PETER ANTHONY MARASCO Tarrytown, New York
 PAUL MARER Budapest, Hungary
 B. KAY MARTIN Orlando, Florida
 ROBERT ANDREW MARTIN North Plainfield, New Jersey
 TOMMY R. MASON Lakeland, Florida
 MARY LOUISE MASSLY Bradenton, Florida

SECOND ROW

DAVE JON MATLISON Tarpon Springs, Florida
 CAROLYN EDITH MAYER Memphis, Tennessee
 RUTH WOODRUFF MAZLAU Key West, Florida
 WELCH EARL MIANS Jacksonville, Florida
 ELAINE MARIE MIDLIN Miami, Florida
 RAYMOND A. MENASCHE Maracaibo, Venezuela
 BEVERLY MILAM Gainesville, Florida

THIRD ROW

ARA LEE MILLER Plant City, Florida
 CHARLES JOSEPH MILLER Arcadia, Florida
 MARILYN JANE MILLER Mount Dora, Florida
 ROSALYN ESTHER MILLER Gainesville, Florida
 WALLACE WAYNE MINNIS Decatur, Illinois
 THOMAS GEORGE MORIARLY Lakeland, Florida
 JULIE M. MORGAN Lakeland, Florida

FOURTH ROW

JOE CAMPBELL MORRIS, JR. Miami, Florida
 KENDELL DEWITT MORRIS Vidalia, Georgia
 WILLIAM WALTER MORRIS Jacksonville, Florida
 WILLIAM ELDON MOTHORFF Dansville, New York
 FRED THOMAS MULLENS Tampa, Florida
 ROBERT WALKER MURRAY, JR. Lake Wales, Florida
 JAMES A. MUSSELMAN Fairfield, Pennsylvania

FIFTH ROW

EDWARD LEE MYRICK Pompano Beach, Florida
 THOMAS ALLEN MYRICK Greenbelt, Maryland
 RAYMOND WALTER MYZD Plainfield, New Jersey
 JERRY GEORGE NESTOS Franklin, Pennsylvania
 REGINALD A. NEUWIEN, JR. Stamford, Connecticut
 CAROLYN HELENE NICHOLS Salem, New Jersey
 ROBERT LANDRUM NICHOLS Jacksonville, Florida



Solitaire and chess in the Phi Sigma Kappa house!



Jill Berthy assists Janie Schlasser in another quick change.

SIXTH ROW

CARL EDGAR NIMNIGHT, JR. Orlando, Florida
 ROBERT JOSEPH NINIO Riverdale, New York
 LOURENE BARBARA NOVAK Eagle Lake, Florida
 KATHERINE LAURIE NOWAK Mound, Minnesota
 DORIS JEAN OSER Tampa, Florida
 JOHNNIE D. OULAW Winter Garden, Florida
 RAY OULSTREET Dover, Florida

SEVENTH ROW

LYNNE KAROLIE OWENS Palmetto, Florida
 WILLIAM FRANK PACKER Garwood, New Jersey
 WILLIAM EUGENE PADRICK Fort Pierce, Florida
 BRYAN HODSON PAGE Lakeland, Florida
 JOHN RICHARD PARKER Lake Wales, Florida
 CAROLYN LOUISE PARRISH Winter Haven, Florida
 DOUGLAS TURNER PARRISH Lakeland, Florida



The Sophomore Class

FIRST ROW

GAYLE CONWAY PARROTT Apopka, Florida
 SHEILA M. PATTERSON Tampa, Florida
 JEROLD BOYATT PEACOCK Dade City, Florida
 MOTT PECK, JR. Waverly, Pennsylvania
 ALBRY PEBBY Lakeland, Florida
 JUDY ANN PERFOOM Lake Worth, Florida
 CHARLOTTE LEE PETRII Fort Myers, Florida

SECOND ROW

ALFONSO A. PETRUZZELLI Lakeland, Florida
 JUDITH ANN PHILIPS Miami, Florida
 FRED DOUGLAS PIERSON Bronson, Michigan
 RICHARD LEE PIKE Chatham, New Jersey
 JOHN BERNARD PITMAN Apopka, Florida
 JOHN MAXINE PLANT, JR. Lakeland, Florida
 CAROLE LOYF POINT Lakeland, Florida

THIRD ROW

THOMAS MOORE POWNALL Starke, Florida
 FORD COWAN PRICE Lakeland, Florida
 JACQUELINE EVANNE PRIME Miami, Florida
 ROBERT M. PRYOR Eau Gallie, Florida
 ALICE GLEE PULLEY Salem, New Jersey
 JAMES ROGER PURMORT Sarasota, Florida
 DONALD EUGENE PURVIANCE Fort Lauderdale, Florida

FOURTH ROW

CHARLOTTE ANN PUTTIBAUGH Largo, Florida
 IDA LOUISE RABE Tampa, Florida
 JOHN CARL RANO DeLand, Florida
 PATRICIA ANN RAOUN Belleview, Florida
 MUSEITE RAPER Arlington, Virginia
 JAMES RICHARD REINKING Spring Lake, Michigan
 WAYNE LESLIE REFLOGE Wildwood, Florida

FIFTH ROW

WILLARD MACKENSIE RICH, JR. West Palm Beach, Florida
 SUSAN ANN RICKEL Orlando, Florida
 DAVID MONROE RICKFISON Winter Garden, Florida
 ORVAL VERNON RIBER Ocala, Florida
 LEONARD JOSEPH RILEY Schenectady, New York
 GEORGE W. ROBERTSON Eagle Lake, Florida
 MARTHA DAHL ROBINSON Naples, Florida



This looks like a busy afternoon in the Koppa Sig house.



Dorothy Goetz and Marcio Newmon face that inevitable problem of where to put what.

SIXTH ROW

PATRICIA JUNE ROBINSON Bvan Mawr, Pennsylvania
 RUTH ELLEN ROGBERS Huntington, West Virginia
 ROBERT RICHARD ROHLE Tuckahoe, New York
 CAROL THERESA ROMANICK Hialeah, Florida
 SUZANNE KATHRYN ROOSA Riverhead, New York
 JAMES EMMETT ROBER, JR. Winter Garden, Florida
 MERLEND ROSINGRANT, JR. West Palm Beach, Florida

SEVENTH ROW

CAROL ANN ROTUNDO Lakeland, Florida
 EDWARD ALLEN RUBIN Great Neck, New York
 JANICE ELLEN RUGGLES Miami, Florida
 ROBERT WAINSON RULL Pompano Beach, Florida
 HELEN RUIZ Camaguey, Cuba
 STEPHEN FOSTER SANBORN Altamonte Springs, Florida
 NANCY C. SANTANA Lakeland, Florida

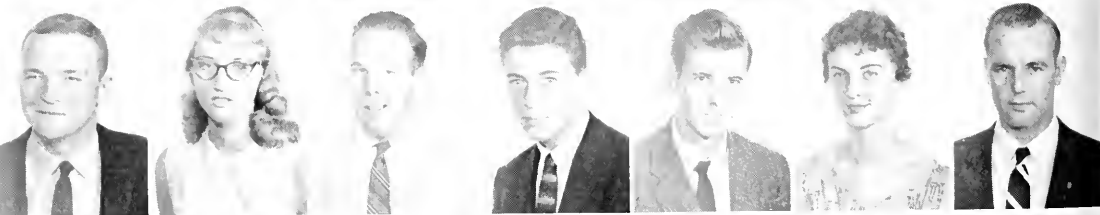

The Sophomore Class

FIRST ROW

JOHN DONALD SARGENT Clinton, New Jersey
 GARY MACK SATTERFIELD Winston Salem, North Carolina
 THEODORE ANTHONY SCHARFENSTEIN Valley Stream, New York
 LUDWIG JOHN SCHEIDT Philadelphia, Pennsylvania
 RAY ALLEN SCHMID Palm Beach, Florida
 CHARLES EDWARD SCHMIDT Lakeland, Florida
 STEPHEN A. SCOTT Arlington Heights, Illinois

SECOND ROW

SUSAN LOUISE SCOTT Osceola, Missouri
 WALTER DUPREE SCOTT Dania, Florida
 JAMES DARWIN SEAGERS Knoxville, Pennsylvania
 FRANK D. SEIBERT Orlando, Florida
 ANNE CAROLINE SELDEN Fort Myers, Florida
 LILLIAN L. SELLERS Jacksonville, Florida
 ROBERT RUNDLELL SHARP Briarcliff Manor, New York

THIRD ROW

CAROL SUE SHIPLETT Bradenton, Florida
 HARLAND LEE SHORTER, JR. New Port Richey, Florida
 VIRGINIA MARIE STERS Sarasota, Florida
 STEPHEN SILVERSTEIN Great Neck, New York
 JULIAN C. SIMERLY, JR. Coconut Grove, Florida
 LARRY LAWRENCE SINGER Montreal, Quebec
 FRED RILEY SMITH Trenton, Florida

FOURTH ROW

HENRY CLICK SMITH Huntington, West Virginia
 JAMES MITCHELL SMITH Vero Beach, Florida
 JUANITA E. SMITH Plant City, Florida
 JUDITH ANN SMITH Lake Alfred, Florida
 MARGARET CAROLE SMITH Tampa, Florida
 RICHARD MERRILL SMITH Tampa, Florida
 BENJAMIN C. SMOOT Fort Myers, Florida

FIFTH ROW

MURRIEL KATE SNAPP Plant City, Florida
 JOAN ELIZABETH SPANGLER Somerset, Pennsylvania
 VALERIE AILFEN SPIRE Coral Gables, Florida
 WILLIAM DOUGLAS STAFFORD Tampa, Florida
 JAMES JOHN STAMISON North Riverside, Illinois
 CAROL ESTER STAMY Orlando, Florida
 RACHEL JOYCE STANLEY Plant City, Florida



Pat Hettinger helps Cindy Smith and Pat Barringer with those finishing touches.



Where there's a man, there's a Marlboro.

SIXTH ROW

JACK R. STRAUHMAYER York, Pennsylvania
 SHERRY JOYCE STRAUGHN Quincy, Florida
 GEORGE WEIR STEVENS Sarasota, Florida
 ALAN LEE STEFFEL Chicago, Illinois
 CARL EDWARD STORMANT Weisdale, Florida
 JOAN MARIE SUARI Orland Park, Illinois
 JAMES KELTH SUMNER San Antonio, Florida

SEVENTH ROW

ROBERT DENNIS SUMNER Dade City, Florida
 THOMAS GEORGE SUTAK Belvidere, Illinois
 ROBERT LEONARD SWEAT Inverness, Florida
 EDWARD MITCHELL TAFT Winter Park, Florida
 DAVID HIGNETT TAYLOR Westminster, Maryland
 LINTON A. TAYLOR Jacksonville, Florida
 SUSAN LINDA TAYLOR Toms River, New Jersey

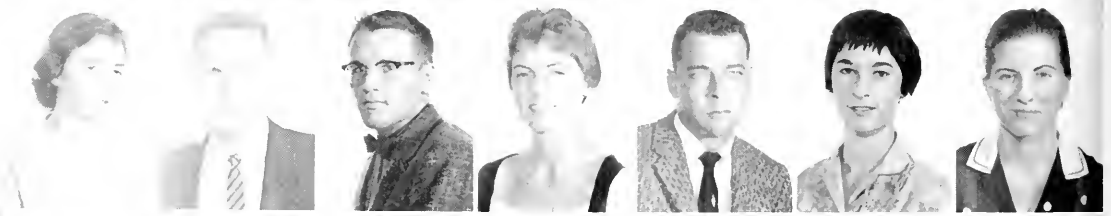
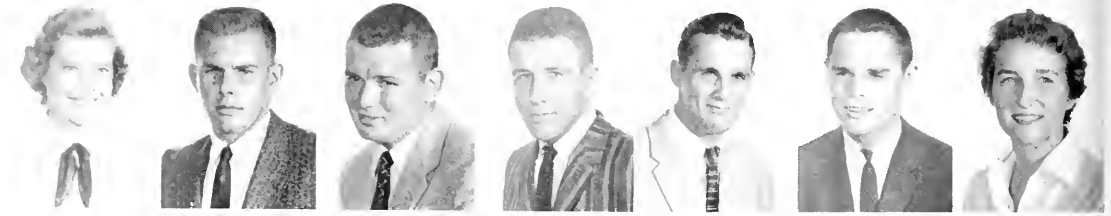

The Sophomore Class

FIRST ROW

WILLIAM FONDA TEAGUE Morristown, New Jersey
 ROSE MARIE TENCH Lakeland, Florida
 JERRY ALAN TESTON Fort Myers, Florida
 DEE ANNA THOMAS Hopkinsville, Kentucky
 JOHN ROSS THOMPSON Winter Haven, Florida
 REBECCA ANNE THOMPSON Boca Grande, Florida
 LUCRETIA ESTELLE TINDELL Hialeah, Florida

SECOND ROW

MARIO JAMES TOFFLO Fort Lauderdale, Florida
 ELIZABETH ANNE TOOMER Wilmington, North Carolina
 GRANT REEF TOWNSEND Pompano Beach, Florida
 RONALD PAUL TRIMM Lakeland, Florida
 FRANCISCA VANDERLINDEN Aruba, Netherlands, Antilles
 PATRICIA ANN VARNUM Lithia, Florida
 WILLIAM ROBERT WADE Lakeland, Florida

THIRD ROW

JEANNIE WILHOIT WALKER Lakeland, Florida
 KIRK DOZIER WALKER Bradenton, Florida
 TAPPIN MANN WALKER Lakeland, Florida
 JOHN LEE WALSH Cleveland, Ohio
 JAMES ROBERT WALTON, JR. Pompano Beach, Florida
 RICHARD DAVID WEAVER Canton, Ohio
 ALENE MARTHA WELDON Sarasota, Florida

FOURTH ROW

HARLEEN WETHERINGTON Plant City, Florida
 FRANKLIN DELANO WHEAT Severn, Maryland
 JAMES FERDINAND WHIDDEN Bartow, Florida
 BILLY JORDAN WILCHER Miami, Florida
 FREDRICK MATTHEW WILKERSON Lakeland, Florida
 SANDRA RUTH WICKHAM Ocala, Florida
 NANCY ANN WILCOX South Bend, Indiana

FIFTH ROW

CLAYTON NORWOOD WILLIAMS Fort Myers, Florida
 RICHARD FRANKLIN WILLIS Holly Hill, Florida
 JOHN JAMES WILSON St. Petersburg, Florida
 MARSHALL EUGENE WILSON Leesburg, Florida
 DIANNA E. WINGLER Tampa, Florida
 KENDALL MAURICE WINTER Palmetto, Florida
 LIANNE LORETTA WITHLEE Hanover, New Hampshire



Len Riley seems to be entertaining Al Jacob. Who's so funny boys??



The DZs reminisce over their scrapbook.

SIXTH ROW

MARSHA JUNE WOLFE Hampton, South Carolina
 SALLY THEODORA WOOD Ocala, Florida
 CELESTE ROSI WOYAK Elmira, New York
 ROBERT ALAN WRIGHT Ramsey, New Jersey
 SARA ELIZABETH WRIGHT Ocala, Florida
 WILLIAM FREDRICK WYLLIE Tampa, Florida
 SYLVIA CATHERINE WYLES Winter Haven, Florida

SEVENTH ROW

CAROL ANN YARBROUGH Wauchula, Florida
 JANET RUTH YATES Miami, Florida
 WILLIAM MCKINSEY YELVINGTON Hastings, Florida
 SUSANNE MARTHA YONCE Cary, Illinois
 ROBERT JOHN ZAMMIT West Palm Beach, Florida



GENE MORETZ, *Vice-President*; ANN ALEXANDER, *Secretary-Treasurer*; TIM SCOBIE, *President*.

Freshmen

OFFICERS

- TIM SCOBIE *President*
GENE MORETZ *Vice-President*
ANN ALEXANDER *Secretary-Treasurer*

FIRST ROW

CLAUDE WILLIAM ABATE Glen Cove, New York
 STEPHEN EUGENE ACKER Sparta, New Jersey
 DAVID WILSON ACKERMAN Livingston, New Jersey
 SYLVIA LYNN ADAMS Winter Garden, Florida
 EMILY SUI AIKEN Miami, Florida
 HARVEY JACKSON ARINS Lakeland, Florida
 CARLA JEAN ALBREITON Eau Gallie, Florida

SECOND ROW

LINDA JOYCE ALDERMAN Fort Pierce, Florida
 ANNA LEE ALEXANDER Naples, Florida
 JERRY PAUL ALEXANDER Naples, Florida
 LYNN DEBORAH ALEXANDER Westbury, New York
 BARBARA JILL ALLEN Lake Forest, Illinois
 VAN INGERSOLL ALLEN Tampa, Florida
 PATRICIA JOAN ALOIA Scotch Plains, New Jersey

THIRD ROW

VAN DELIA AMERSON Louisville, Kentucky
 JOHN ROGER AMMERMAN Orlando, Florida
 CHARLES EDWARD ANDERSON Avon Park, Florida
 CHARLOTTE ALICE ANDERSON Owensboro, Kentucky
 FRANCIS LILLIE ANDERSON Quincy, Florida
 FRANK WILLIAM ANDERSON Lake Wales, Florida
 GWYN FRANCIS ANDERSON Tampa, Florida

FOURTH ROW

LANGI CHRISTIAN ANDERSON Bradenton, Florida
 LORI LITA LOVE ANDERSON Lakeland, Florida
 HARVEY JON APPELGATE Rochester, New York
 SHARON JEAN ARNE Miami, Florida
 GRACE ABUELL ARLO Gatun, Panama
 THOMAS FRANKLIN ASHE Culleoka, Tennessee
 ROBERT HENRY ATLAS Mount Vernon, New York



The Freshman Class



It's cookies from home for Joann Worthington and Randy Ruecker.



Looks like quite a crowd guarding Leo.

FIRST ROW

RHEA LOU AUKERMAN Amboy, Indiana
 IVAN MAUREEN AUSTIN Arlington, Virginia
 SHIRRY SWANN AVRY Vero Beach, Florida
 JOAN MARIE BAGGS Miami, Florida
 MARGERY RUTH BAHRE Pompton Lakes, New Jersey
 WILLIAM ELISWORTH BAILEY Plant City, Florida
 WILLIAM MONROE BALL Dade City, Florida

SECOND ROW

NATHANIEL BLAINE BALLANTYNE Bethel Park, Pennsylvania
 VINYARD KENNETH BALLARD Lakeland, Florida
 MARIÉ EMILIE BARDINELLI Plant City, Florida
 DANIEL JACKSON BARRSDALE Ocala, Florida
 DEAN CRAIG BARRIETT Jacksonville, Florida
 PHYLLIS LIT BARRIETT Fort Myers, Florida
 PATRICIA O'NEIL BARRINGER Concord, North Carolina

THIRD ROW

JOAN CAROLE BECHERT Islamorada, Florida
 CLIFFORD C. BEASLY Gainesville, Florida
 JOE LEN BATTLE Oviedo, Florida
 DONALD RICHARD BATCHELDER Westfield, New Jersey
 JAY BRUCE BARTZ Fort Lauderdale, Florida
 EDWARD LEE BARTON Williston, Florida
 NANCY ELLEN BARROW Columbus, Ohio

FOURTH ROW

PETER C. BECK Fairlawn, New Jersey
 DANIEL ROBERT BEISTEL Oviedo, Florida
 RUTH LOUISE BELINKOFF Great Neck, New York
 LOIS ANNE BELL Fort Lauderdale, Florida
 ELISE MARIA BENEDICT White Plains, New York
 RONALD ALAN BERKE Patchogue, New York
 CAROL SUE BEUSTER Kewanee, Illinois

FIFTH ROW

LIS ALFRED BILLIB Sarasota, Florida
 BARBARA ANNE BINKLEY West Palm Beach, Florida
 THOMAS JEFFERSON BINFET Winter Haven, Florida
 DAVID GREGGORY BLACK Kingsport, Tennessee
 JACKIE MARCUS BLOCKER Bartow, Florida
 ALICE ANNE BLOOMINGDALE Miami, Florida
 ROBERT ALLAN BLOUNT Leesburg, Florida

SIXTH ROW

ROBERT LEE BLUBAUGH Lakeland, Florida
 CAROL ANN BOGGS Lakeland, Florida
 MARTHA LYNN BOLENDER Fort Myers, Florida
 BARBARA JOYCE BOND Fort Pierce, Florida
 GORDON CREWS BOND Lakeland, Florida
 GEORGE ALLEN BONSELL Phelps, New York
 WILLIAM HAROLD BOOTH Lakeland, Florida

SEVENTH ROW

ROBERT LLOYD BOREN Bartow, Florida
 CODILL AUGUSTA BORGMAN Cocoa, Florida
 SANDRA LUCIA BORJA Bolivar, Venezuela
 BRENDA JANE BOWERS Miami, Florida
 JUDITH KAY BOWMAN Lakeland, Florida
 RICHARD DOUGLAS BOYD Portland, Maine
 EDWARD RYAN BOZA Key West, Florida

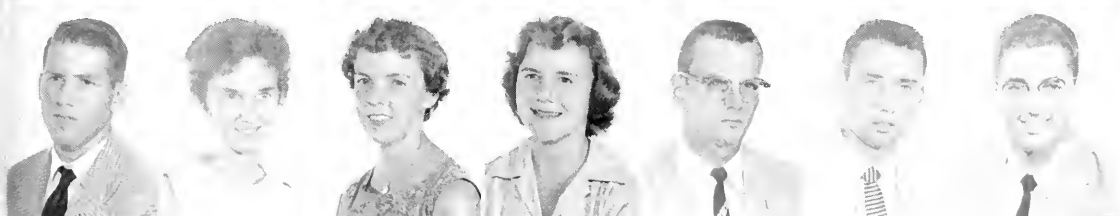
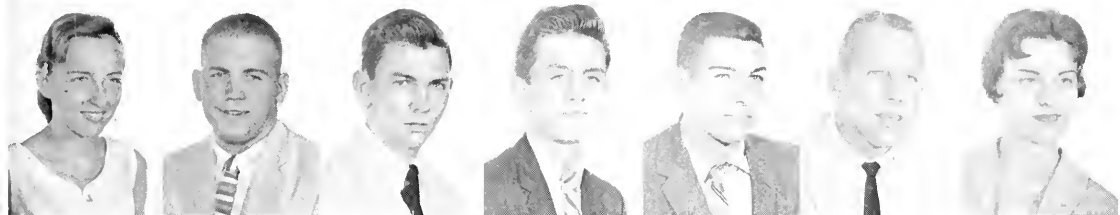

The Freshman Class



Carl Aldrich seems to really enjoy Grant Townsend's strumming.



Judy Johnson and Judy Westphal certainly don't envy Gail Cookman.

THIRD ROW

- LEONARD NOYMAN BYRD Lakeland, Florida
- ROGER WAYNE CABORN Fort Lauderdale, Florida
- PATRICIA ANN CAIN Atlanta, Georgia
- BETSY ANN CAISON Clinton, North Carolina
- OLIVIA LONG CALDWELL Lakeland, Florida
- ROBERT LOUIS CALL Holly Hill, Florida
- CHARLES CLAYTON CANFLSTEIN Jamaica, New York

FOURTH ROW

- ELIZABETH ANNE CANFIELD Balair, West Virginia
- ROY DEAN CANNON Plant City, Florida
- BERNICE ALENE CAMERON Brewster, Florida
- BONNIE JOANNE CARLSEN Vero Beach, Florida
- DONNA JO CARLTON Winter Haven, Florida
- JOHN EDWIN CARTER Tavaunier, Florida
- WILLIAM EUGENE CARTER Auburndale, Florida

FIFTH ROW

- ARTHUR STANLEY CARVER Lakeland, Florida
- DENNISON MARTIN CAUSTIG Lakeland, Florida
- CLARISSE L. CHAMBERLIN Fort Myers Beach, Florida
- JUDY ELLEN CHAPPILL Tampa, Florida
- KENNETH ALBERT CHARLES Auburn, New York
- PENILOPE CHATTERTON New Canaan, Connecticut
- ARTHUR HAROLD CHIEK Miami, Florida

SIXTH ROW

- FRED RANGER CHOATE Park Ridge, Illinois
- WILLIAM JAMES CLIGG Belmont, Massachusetts
- ARTHUR E. CLIFFORD South Miami, Florida
- ANDREW SHAPP CLINE Kathleen, Florida
- JOHN ARTHUR CLOCKADALE Orlando, Florida
- STEPHEN MARIS COCHRAN Lakeland, Florida
- ELIZABETH J. G. COFFEY Mechanicsburg, Ohio

SEVENTH ROW

- FRANK SAMUEL COHEN Clochester, Connecticut
- COMER STANLEY CORER Lakeland, Florida
- JUDITH GEORGIA COLBURN Greensbur, Pennsylvania
- RONALD LEIGH COLFMAN Lancaster, Ohio
- BARBARA ANN COLLINS Washington, D. C.
- LARRY LEE COLLINS Evansville, Indiana
- CARL ALYN COMBS Plant City, Florida

FIRST ROW

- ANTHONY JOSEPH BRADDOCK North Bergen, New Jersey
- GREGORY STINSON BRILLON Cas Cob, New Jersey
- JOANNA CRANE BROCKWAY Greenlawn, New York
- LORNA JEAN BROOKS Kissimmee, Florida
- BARBARA ANN BROUMBERG New York, New York
- SEL ELLIN BROWDER Arcadia, Florida
- BIAVRIY JEAN BROWN Atlanta, Georgia

SECOND ROW

- BESSIE LUCILLE BROWN Carrollton, Virginia
- JAMES HERMAN BRYANT Columbus, Georgia
- CHARLOTTE LYNN BRYER Rahway, New Jersey
- FRIDRIC FRANCIS BUNGE Downers Grove, Illinois
- BARRON PICK BURHANS Lakeland, Florida
- DAVID EUGEN BURKHOLDER Pandora, Ohio
- GLADYS RACZY BURK Lakeland, Florida





The CT is always buzzing with news.



Looks like somebody's packing the wrong thing.

The Freshman Class

THIRD ROW

LOYD THOMAS CUNNINGHAM Miami, Florida
 VIRGINIA J. CURCI Bridgeport, Connecticut
 WILLIAM ROY CURRIE Rochester, New York
 C. L. CUTHBERTSON Lithia, Florida
 JEAN LOUIS DANSEN Fort Pierce, Florida
 ANTHONY PETER DAVISON Highland Park, Illinois
 JAMES WILLIAM DAVIES Lakeland, Florida

FOURTH ROW

WILLIAM FREDRICK DAVIS Elmhurst, Illinois
 LILIAN ROBERTA DEAN Lakeland, Florida
 MICHAEL ANGILO DEFFIN Lakeland, Florida
 JANET ANN DiGAETA Staten Island, New York
 BARBARA ANN DiGAETA Staten Island, New York
 PATRICIA LILLIAN DEHMER Armond, New York
 HOWARD BRYANT DICKEY Brewster, Florida

FIFTH ROW

ROBERT PRICE DUFF Miami Shores, Florida
 DAVID FRANKLIN DUNSON Haines City, Florida
 FRANK MARTIN DRYER Plainfield, New Jersey
 DENNIS DIWITT DRURY Polk City, Florida
 SUSAN LEE ECKHARDT Monomonee Falls, Wisconsin
 BONNIE MAY ECKHART Vero Beach, Florida
 HARRY VIRGIL EDMONDS Lakeland, Florida

SIXTH ROW

JAMES EDWARD EDCORN Lakeland, Florida
 ALLEN ARTHUR EDWARDS Lakeland, Florida
 WILLIAM RANDALL EHRET Hannington Park, New Jersey
 RONALD BENTON ELLIOTT Pahokee, Florida
 EDWARD ALAN ELLIS Hollywood, Florida
 ELEANOR JEAN ELLIS Fort Myers, Florida
 PAULETTE MARGO EMERICH Warwick, New York

SEVENTH ROW

DOROTHY SUI ENDRES Haworth, New Jersey
 JUDITH LOUISE EPPENBERGER Sarasota, Florida
 HERMAN LOUIS ERSKINE Haines City, Florida
 HAROLD EUGENE EUBANKS Jacksonville, Florida
 YVONNE MARIE EYNON Bradenton, Florida
 HENRY A. M. FABER Bellmore, New York
 JAY STEVEN FABER Maplewood, New Jersey

FIRST ROW

JAMES THOMAS CONDO Raritan, New Jersey
 WALTERO IBRAHIM CONSUEGRA Havana, Cuba
 JUDITH ANN CONLOIS Fort Pierce, Florida
 SONDRY VERULF COOPER Elkhorn, Wisconsin
 WILLIAM FREEMAN COOPER Isle of Pines, Cuba
 JUDITH ANNE CORK Lakeland, Florida
 BEN EDGAR COHLEN Lakeland, Florida

SECOND ROW

WILLIAM ALTON COHNINGHAM Lakeland, Florida
 BRENDA LEA COX Lakeland, Florida
 GLINDA CAROLYN COX Orlando, Florida
 TROY DWAIN COX Bradenton, Florida
 ALICE ARLINE GRIAN Milwaukee, Wisconsin
 LARRIE DAVID CROSBY Lake Wales, Florida
 PATRICIA ANN COVILLO Delray Beach, Florida



The Freshman Class



Carol Stephens and Sue Aiken take heed of the old adage—on apple a day keeps the doctor away.



Ronold Coleman does his pledge duty well.

THIRD ROW

MYROLD JOSEPH FREER Poughkeepsie, New York
 DONNA BETH FRYE Huntington, Long Island, New York
 JUAN FULFORD Plant City, Florida
 SAMUEL ALANSON FULLER Plant City, Florida
 ARTHUR BROOKSEY FUTCH Lakeland, Florida
 GERALD WAYNE GADDA Jackson Springs, North Carolina
 HOPE GODFREY GAEBL Maxwell Field, Maryland

FOURTH ROW

DAISY OMARA GARCIA Oriente, Cuba
 SAMUEL THOMAS GARRISON Milville, New Jersey
 DONN LUCILLE GAVIN Dover, Florida
 DORETHA GAY Chatham, New Jersey
 JERRY BRANDT GEBHARDT Pekin, Illinois
 EVELINE GIMMEL Haines City, Florida
 MARIE KELLY GIBBONS Winchester, Indiana

FIFTH ROW

HARRY DONALD GIBBS Wauchula, Florida
 HAROLD FIELDING GODWIN Starke, Florida
 RAYMOND ERNEST GOETZ St. Petersburg, Florida
 MYRNA GOLDBENBERG Maplewood, New Jersey
 PATRICIA ELLEN GORMAN Lakeland, Florida
 JOHNNY DEWAINE GOULD Miami Beach, Florida
 GEORGE THOMAS GOVIGNON Lakeland, Florida

SIXTH ROW

CONNIE LOU GRAVES Bradenton, Florida
 JUDY KAY HAMILTON Palm Harbor, Florida
 ROBERT LEE HAMEL Leesburg, Florida
 MASAHISA HAMADA Nishinomiya, Japan
 MARJORY MAE HALSEY Jonesville, Virginia
 PEGGY KING HALIMAN Lakeland, Florida
 MARY KAY HALORAN Grand Rapids, Michigan

SEVENTH ROW

SANDRA ANITA HAGUE Vero Beach, Florida
 NUTTI LONELLE HADDEN Dunedin, Florida
 FRANCIS ANN HACKNEY Fort Pierce, Florida
 EUGENE L. GUTIERREZ Key West, Florida
 FRIDITH FRANKLIN GRIFFIN Brooksville, Florida
 JOHN ROBERT GREGORY Lakeland, Florida
 ROSALIE GRAZIANO Brooklyn, New York

FIRST ROW

HOWARD EDGAR FARRIS Coleman, Florida
 HENRY JOSEPH FELDMAN Shorewood, Wisconsin
 RICHARD OLESEN FELLON Key West, Florida
 BRUCE LINDSAY FERGUSON Warwick, Virginia
 LINDA LOUISE FIRTH Canton, Ohio
 LARRY STEPHEN FEANNERY Dale City, Florida
 DIANA MARION FEISCHER Sanford, Florida

SECOND ROW

DANIEL WALTER FLETCHER Plant City, Florida
 JOHN JOSEPH FLETCHER Lake Wales, Florida
 DENIS LOUIS FONTAINE Lakeland, Florida
 EDWARD HERBERT FORD Key West, Florida
 JOHN BARR FRANKLIN Utica, New York
 CHARLES EARL FRASER Lakeland, Florida
 CORLISS WILLIAM FREDERICK Winter Haven, Florida

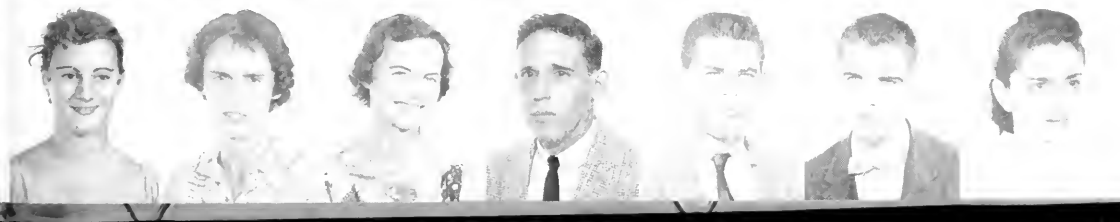



The AOPis have found a mermaid for their Davy Jones Locker rush party.



All work and no play will make the Pi Kops dull boys.

The Freshman Class

THIRD ROW

JOHN ALLEN HAUF North Wildwood, New Jersey
 RICHARD LEE HEALEY Philadelphia, Pennsylvania
 ROBERT HENRY HEATH Lakeland, Florida
 DON-ELIA A. HEDGPETH Knoxville, Tennessee
 GEORGE LLOYD HEPLIN Pompano Beach, Florida
 THOMAS RUTH HENGY Plant City, Florida
 DONALD VINCE HENDRICK Fort Meade, Florida

FOURTH ROW

MARGY LEE HENDRICK Fort Meade, Florida
 NELSON MAGE HENDRIX Dover, Florida
 GWENDOLYN MORGAN HENLY Clearwater, Florida
 JUDITH ANNE HENRY Bradenton, Florida
 BARNEY M. HERNDON Lake Wales, Florida
 DEANNA DELORIS HERRING Pompano Beach, Florida
 PATRICIA HELTINGER Fort Lauderdale, Florida

FIFTH ROW

ELLEN LEE HAVNER Swooze, Virginia
 LARRY GORDON HILL Lakeland, Florida
 GENE WAYNE HINES Orlando, Florida
 JANE TALEMADGE HOCKER Owensboro, Kentucky
 SUSAN WAREFIELD HOVALIER Lake Mohawk, Sparta, New Jersey
 SANDRA ANNE HOLBROOK East Aurora, New York
 JERRY BENJAMIN HOLTON Lakeland, Florida

SIXTH ROW

PENELOPE LYNN HOOVER Warsaw, Indiana
 JAMES SUSLER HOPPER Bradenton, Florida
 CAROLYN PALLINI HOOK Union City, Indiana
 ARLINE CAROLYN HOUSER Miami, Florida
 MORGAN G. HOWARD Winter Garden, Florida
 ROBERT AARON HOWELL Plant City, Florida
 PAUL ORMOND HUBBLESTON Key West, Florida

SEVENTH ROW

EARLINE HUDSON Chiefland, Florida
 DAVID JOSEPH HUEF Cincinnati, Ohio
 GERALD NORMAN HUGGINS Auburndale, Florida
 VIRGINIA ANN HUMPHREYS Fort Lauderdale, Florida
 ELIZABETH JOANNE HUNTER Fort Lauderdale, Florida
 DOROTHY JEAN HURST Wauchula, Florida
 ROBERT CHARLES HUSS Plainfield, New Jersey

FIRST ROW

CAROLYN MELBA HANNER Tampa, Florida
 MARILYN ERNESTINE HANNER Tampa, Florida
 MYLENE RAY HANNIGAN St. Petersburg, Florida
 BARBARA ALICE HARRERS Quakettown, Pennsylvania
 DARLAN ROCHILLE HARDEE Jacksonville, Florida
 BARBARA HOPE HARDEN Ocala, Florida
 MARGARET JUDY HARLOW St. Petersburg, Florida

SECOND ROW

MILTON L. HARMAN Geneva, New York
 JUDY CLARE HARP Miami, Florida
 LINDA JO HARBELLE Lakeland, Florida
 NORMA JEAN HARBELLE Gosport City, Florida
 CHARLES THOMAS HARRIMAN Ponce, Puerto Rico
 BLANCHI S. HARRIS Woodstown, New York
 RICHARD EDWIN HARVIN Fort Myers, Florida

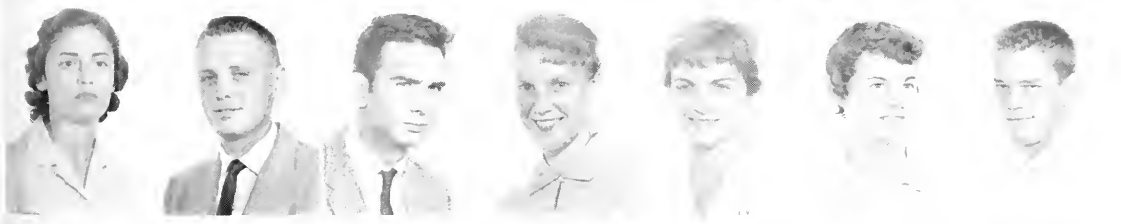

The Freshman Class



It really takes man-power to make those steps.



Warren Kay and Tom Keenan look interested in Bob McKenzie's letter from home.

THIRD ROW

- MALCOLM JOHN JOHNSON Vero Beach, Florida
 MARGARET JANE JOHNSON Greenville, South Carolina
 MATHIDA ELIZABETH JOHNSON San Jose', Costa Rica
 RONALD FLOYD JOHNSON Hawthorne, Florida
 C. ARLENE JONES Warwick, New Jersey
 CAROL LYNN JONES Blossburg, Pennsylvania
 JOHN DAVID JONES Fort Myers, Florida

FOURTH ROW

- KENNETH JEROME JONES Plant City, Florida
 PATRICIA ABILE JONES Lakeland, Florida
 RICHARD MADISON JONES Eau Gallie, Florida
 ROSEMARY JONES Savannah, Georgia
 SYLVIA VIRGINIA JONES Miami, Florida
 KAREN JUNE KATZBUCK Oak Park, Illinois
 INEZ LATRELL KAMP Miami, Florida

FIFTH ROW

- RISA BONNIE KANTER Miami, Florida
 THOMAS JOHN KAPLAN Winter Haven, Florida
 MADELAINE ANN KAUFMANN Hastings-on-Hudson, New York
 JOHN ALLEN KEES Plant City, Florida
 ALLAN NEAL KELLER Plant City, Florida
 EMILY ELIZABETH KELLER Winter Garden, Florida
 JUDITH MAI KEMP Daytona Beach, Florida

SIXTH ROW

- NANCY KAY KENT Lakeland, Florida
 VINCENT AEWILL KENT Woodbury, New Jersey
 JANICE CHAIRS KERR Ocala, Florida
 CAROL ANN KESSLER West Palm Beach, Florida
 BARBARA LOISE KETCHAM Amityville, New York
 CHARLES RANDOLPH KIDD Columbus, Georgia
 CAROL MAXINE KIMBRELL Coral Gables, Florida

SEVENTH ROW

- KENT KAUFFMAN KINER New Castle, Indiana
 JUNE JOYCI KING Pensacola, Florida
 NINA KATHERINE KING Stuart, Florida
 MARY KATHLEEN KIRKMAN Dale City, Florida
 LEAH H. KIRKPATRICK Columbus, Ohio
 LOUIS JOHN KLAMBER Fort Lauderdale, Florida
 JEWELL JOINER KNAPP Lakeland, Florida

FIRST ROW

- CORAL HUTCHINS Lakeland, Florida
 JERI DON HUNFORD Peru, Florida
 MATHILDA AMBS IRVINE Redlands, California
 MARJORIE IRINE JACKSON Fort Myers, Florida
 WILLIAM TEXAS JACKSON Waterville, Maine
 ROBERT COLINA JAMISON Bartow, Florida
 HAROLD WALTER JENSEN Glen Cove, New York

SECOND ROW

- ELIZABETH JULIENK Novi Sad, Yugoslavia
 SUSAN ELIZABETH JUP Coach Beach, Florida
 BARBARA ANN JOHNSON Plant City, Florida
 CARLENE SHARON JOHNSON Park Ridge, Illinois
 DOUGLAS HAROLD JOHNSON Lakeland, Florida
 JOE ROBERT JOHNSON Haines City, Florida
 LEONARD JOHN JOHNSON Pittsburgh, Pennsylvania





It seems somebody's getting ready for a big date.



Look out below says Linda Williams and Kelly Gibbons.

The Freshman Class

THIRD ROW

JAMES LARRY LOWHORN Atburndale, Florida
 ARNOLD EDWARD LYNN South Orange, New Jersey
 HAROLD WAYNE LYNN Belle Glade, Florida
 CLARK KENNETH McANDREWS Lakeland, Florida
 JON ALAN McCLAIN Evansville, Indiana
 CHARLOTTE WELLS McCORMACK Collegeville, Pennsylvania
 VIRGHA BILL McCUELY Minonk, Illinois

FOURTH ROW

KAY FRANCES MCGILL Perry, Florida
 EDWARD EUGENE MCGRAW Haines City, Florida
 GARY LYNN McKEE Schenectady, New York
 CECIL WAYNE McLAUGHLIN Kissimmee, Florida
 CLAUD EUGENE McLOD Beaufort, South Carolina
 MARGARET ANNA McLOD Lakeland, Florida
 LINDA McVEY Jacksonville Beach, Florida

FIFTH ROW

BETTY BROWN MABRY Concord, North Carolina
 MICHAEL ALEXANDER MacDONALD Jenkintown, Pennsylvania
 BRUCE EDWARD MacFADDEN Bridgewater, Massachusetts
 ROBERT STAGLY MACKLIN Atburndale, Florida
 JAMES DAVID MAFETT Lakeland, Florida
 RONALD AYMLER MAINE Skaneateles, New York
 CARL EDWARD MARKER Fort Lauderdale, Florida

SIXTH ROW

MARILYN ANN MARRHAM Okeechobee, Florida
 GUY RAYMOND MARKLEY Hollywood, Florida
 YVONNE MARTINEZ Hialeah, Florida
 MICHAEL LEE MARN Fort Lauderdale, Florida
 BARBARA LOUISE MATTHEIS Mulberry, Florida
 SANDRA KATHERINE MAXWEL Fernandina Beach, Florida
 KATHLEEN MAYER Cincinnati, Ohio

SEVENTH ROW

DAVID PAUL MEIER Park Ridge, Illinois
 SARAH KATHERINE MELTON Lake City, Florida
 PENLOPE G. MESSINGER Denton, Texas
 CAROL STEF MILLER North Miami, Florida
 DONAL BEN MILLER Converse, Indiana
 HERBERT STANLEY MILLER Bradenton, Florida
 PETER DOUGLAS MILLIOT Mamaroneck, New York

FIRST ROW

ROBERT ZANI KNOWLES Key West, Florida
 GLORIA ANN KOLA North Brunswick, New Jersey
 PAULINE ELISE KRAUSCH Tallahassee, Florida
 NANCY HODGEMAN LAHII Ocean City, New Jersey
 JANICE ANN LAMBERT Warsaw, Indiana
 WALTER ALLEN LAMPMAN Ancramdale, New York
 LINDA LEE LANCASTER Fort Lauderdale, Florida

SECOND ROW

GLORIA ANN LIBERFIELD South Orange, New Jersey
 LEAH KAY LEIFER Pierceton, Indiana
 EDWARD CHARLES LEVINE Miami Beach, Florida
 JOYCE LEE LEWIS Miami, Florida
 GERALD ALAN LINDQUIST Rochester, Michigan
 WILLIAM MORGAN LINCOLN Washington, D. C.
 JANICA CECILE LODMELL Lake Wales, Florida

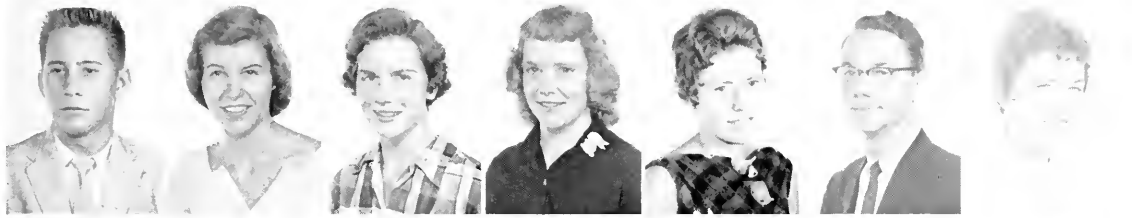



Donn Ulrey, Linda McVey, and Claude McLead at the Freshman Reception.



It's circus-time at the Zeta Tau Alpha House.

The Freshman Class

THIRD ROW

ROBERT CURRIER NEFF Haddonfield, New Jersey
 CHRISTINE TOWNSEND NIGUS University Park, Maryland
 LULLIN ELIZABETH NIEHR Liberty Corner, New Jersey
 PATRICIA MARIE NEIZER Winnetka, Illinois
 ROBERT G. NYWOMBE Haines City, Florida
 SUSAN MARCIA NEWMAN Tampa, Florida
 KAREN JAYNE NOSER Brecksville, Ohio

FOURTH ROW

EVA MARLINE NUNN Winter Haven, Florida
 JOHN KIRBY OVERMAN Carthage, Indiana
 CHARLES WILLIAM OVERSTREET Haines City, Florida
 GWENDOLYN PAGE Clermont, Florida
 WALTER FRIDERICK PARCELL Fort Lauderdale, Florida
 EDGAR EUGENE PARDUE Scottsville, Kentucky
 JEFFREY DYAR PARRISH Marion, Indiana

FIFTH ROW

STEVEN NEAL PATTERSON Ridgefield, Connecticut
 ROBERT FRANKLIN PAYNE Plant City, Florida
 LLOYD P. PLYCOCK Bartow, Florida
 LINDA GAIL PEARCE Belle Glade, Florida
 GAYNELLE PICKHAM Coral Gables, Florida
 ROY EXOS PEREGRINE Wantach, New York
 CARROLL FRANK PETERSON Nakomis, Florida

SIXTH ROW

MARYLOU PHEFFER Indianapolis, Indiana
 GWENDOLYN EVELYN PHILLIPS Comit, Massachusetts
 JOYCE SCHAEFER PHILLIPS Cambridge, Maryland
 MICHAEL RAND PHILLIPS Vero Beach, Florida
 RONNIE SAINT PHILLIPS Winter Park, Florida
 NELLIE PICKENS Sanford, Florida
 WILLIAM HOLMES PIPKIN Mulberry, Florida

SEVENTH ROW

LESTER JAMES PLATT Lake Placid, Florida
 RAYMOND E. POHRAS Winter Haven, Florida
 PATRICIA ANN POLHMUS Wayne, New Jersey
 CHARLES MICHAEL POLK Punta Gorda, Florida
 BENNY LAMAR POLLOCK Plant City, Florida
 JUDY CAROL POPPENBERG Coral Gables, Florida
 HOLDEN POFLER Wayne, New Jersey

FIRST ROW

PATRICIA ANN MILNER Manhasset, New York
 GILBERT S. MITCHELL Fort Lauderdale, Florida
 PIGGY ANN MITCHELL Cedar Rapids, Iowa
 BEVERLY ANN MOORE Peckskill, New York
 GENE ALLIN MORITZ Bristol, Virginia
 CHARLES KYLAND MORGAN Plant City, Florida
 LINDA LIGH MORGAN Miami, Florida

SECOND ROW

NADINE ADLINE MORGAN Orlando, Florida
 NANCY ELLIN MORGAN Warsaw, Indiana
 WANDA SUE MUDD Greensburg, Kentucky
 FREDRICA ANN MURPHY Lakeland, Florida
 PATRICK PETER MURPHY Bethpage, New York
 BARBARA JAYNE MYERS Bradenton, Florida
 DORIS ANN NEIDHAM Lakeland, Florida

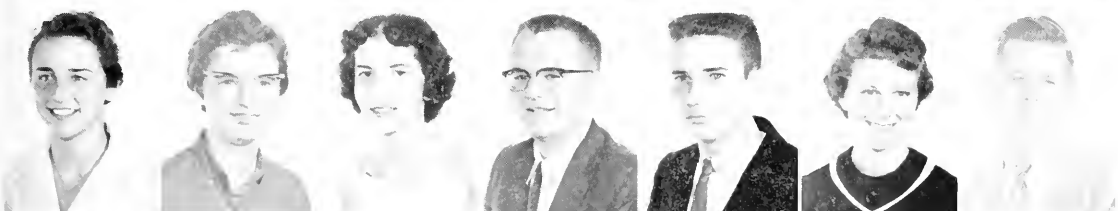



It's amazing what a "little" shaving cream can do.

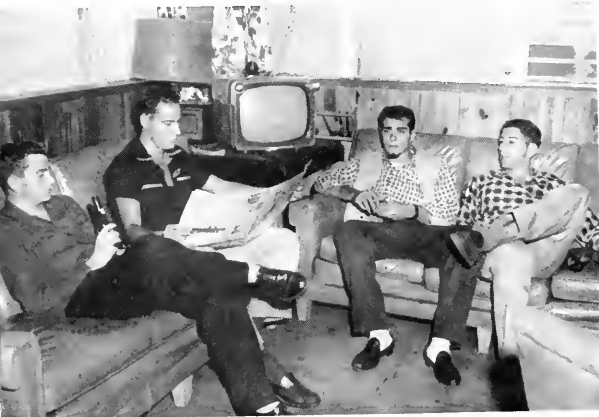

Well, what shall we do next??

The Freshman Class

THIRD ROW

MIRIAM LU REEL Winter Haven, Florida
 NANCY JANE REICH London Bridge, Virginia
 HENRY REYES Santorez, Puerto Rico
 GEORGE ADRIAN RICE Patrick Air Force Base, Florida
 PATRICIA JEAN RICHARDS Albion, Michigan
 PHILLIP MATHISON RICHARDSON Tampa, Florida
 NANCY GAYLE RICHEY Louisville, Kentucky

FOURTH ROW

MAIJA RINGLE Pittsburgh, Pennsylvania
 JOHN JOLLEY RIST Hollywood, Florida
 PAUL DAVID RIVERA Brooklyn, New York
 HARRY WAYNE ROBERTS Lakeland, Florida
 KENNETH REEG ROBERTS Winter Haven, Florida
 ANNETTE LOULLA ROSE Wallace, North Carolina
 HOWARD ROSENBERG Miami Shores, Florida

FIFTH ROW

DIANE RAE ROSS Campbellville, Kentucky
 MARSHA LEE ROYSNER Lakeland, Florida
 RUTH ANITA RUECKER New Hyde Park, New York
 ROBERTA ANN RUSSELL Northbrook, Illinois
 GEORGE LOUIS SAEFOS Plant City, Florida
 MARGARET PEARL SARGEANT Lakeland, Florida
 JUDITH LOUISE SCHAPER Chaffee, New York

SIXTH ROW

ROBERT EDWARD SCHEVRS Northbrook, Illinois
 JANE SCHLOSSER Joliet, Illinois
 GEORGE COURTNEY SCHMID Lakeland, Florida
 MARGARET ANN SCHNIDER North Miami, Florida
 JUDITH MAE SHOFIELD Brecksville, Ohio
 MARGARET JEAN SCHULTZ Joliet, Illinois
 NIL C. SCHWEREMAN Fort Thomas, Kentucky

SEVENTH ROW

TIM COLLINS SCOBIE Umatilla, Florida
 CHARLES ANDREW SHANNON Fort Lauderdale, Florida
 WILLIAM ORVILLE SHEPARD Eau Gallie, Florida
 JEANNE EVELYN SHIRMAN Keshonkon, New York
 SUSAN LEE SHIRRY Fort Lauderdale, Florida
 SYBIL STEPHANIE SHOEMAKER Venice, Florida
 LARRY ALAN SHORTER New Port Richey, Florida

FIRST ROW

EDWIN EARL POWELL Lakeland, Florida
 CYNTHIA DIANE PRICE Mount Vernon, Indiana
 LLOYD ARTHUR PRICE Lakeland, Florida
 BEVERLY EILEEN PRIEST Delray Beach, Florida
 DAVID FREDRICK PRIM Southern Pines, North Carolina
 DONNA LEE PRIVETTE Fort Myers, Florida
 ROBDNY KING PROCTOR Plant City, Florida

SECOND ROW

BARBARA LYNN PROKOPY Hollywood, Florida
 EDDY DONALD RAIS Lakeland, Florida
 MAURICE DANIEL RAKES Lakeland, Florida
 NINA JACQUELYN RAMSAY Columbus, Georgia
 ELIZABETH GAIL RANDOLPH Stuart, Florida
 CLYDE THOMAS RATLIFF Wauvhula, Florida
 SAMUEL CLAUDE RAWLS Fort Lauderdale, Florida

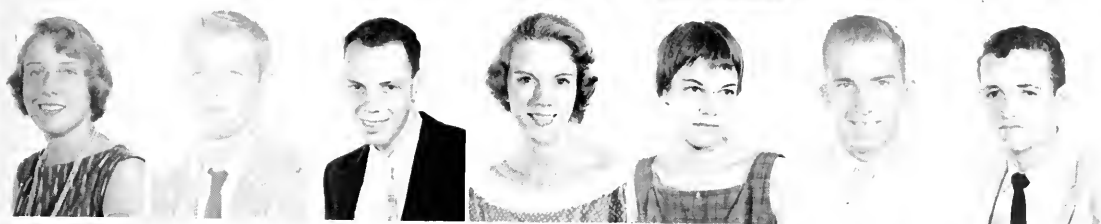
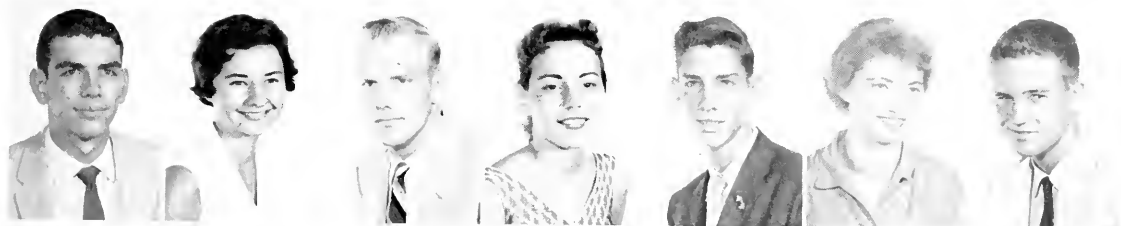



The freshmen get even by dunking sophomora president Tom Keenan.



Pouline Krousche dreams of home while Bonnie Eckheart hits the books.

The Freshman Class

THIRD ROW

JON MICHAEL SOBIE Ventnor, New Jersey
 KATHERINE SOUSLEY Daytona Beach, Florida
 LEO BARRY SOWELL Tampa, Florida
 JAMES McIVER SPIGHTS Miami, Florida
 BARBARA JANE SPENCER Fort Lauderdale, Florida
 DAVID ST. JOHN Tampa, Florida
 FREDERICK ALBERT STADIRMAN Castile, New York

FOURTH ROW

WALTER SIMS STEARNS Atlanta, Georgia
 JAMES OBEIL STEELMON Columbus, Georgia
 CAROL FRANCES STEPHENS Hinsdale, Illinois
 MARSHA LYNNE STEPMER Largo, Florida
 EDWARD EARLTON STEITNER Miami, Florida
 JOEL ROYCE STEWART Lakeland, Florida
 MARK UNDERNER STEWART Clearwater, Florida

FIFTH ROW

DAVID HAROLD STIPPICH Sarasota, Florida
 FAITH ELIZABETH STONE Mount Holly, North Carolina
 SARA LOY STORMANT Weirsdale, Florida
 WILLIAM GUTHIS STRICKLAND Bartow, Florida
 JIL KAREN STRINGHAM Sarasota, Florida
 SANDRA LEE STURM Ocala, Florida
 ROBERT GARY SULLIVAN Frostproof, Florida

SIXTH ROW

EARL WAYNE SUTTON Lakeland, Florida
 JAMES MAXWELL SWINDILL Knoxville, Tennessee
 DONALD LAINE TABB Ruskin, Florida
 GUY WARWICK TAYLOR Lakeland, Florida
 OLIVER FRANKLYN TAYLOR Brooksville, Florida
 THOMAS ALLEN THAYER Orlando, Florida
 MILARD L. THIGPEN Alachua, Florida

SEVENTH ROW

WILMA JEAN THOMAS Lakeland, Florida
 CARL JARRETT THOMPSON Fort Myers, Florida
 THOMAS JERRY THOMPSON Clermont, Florida
 JOANE EDITH THOMSON Largo, Florida
 SYLVIA CLAIRE THORNTON Ocoee, Florida
 GLORIA MARILYN TRAUTSCHOLD Safety Harbor, Florida
 JOHN GORDON TRAVIS Lakeland, Florida

FIRST ROW

JEAN SHUE Warsaw, Indiana
 BILLIE JOE SHUMAN Lake Wales, Florida
 JUDY ELIZABETH SIMON Miami, Florida
 BELENDY LOURINA SIMS New Port Richey, Florida
 TED RANDOLPH SMALLWOOD Everglades, Florida
 CYNTHIA LOU SMITH Clermont, Florida
 GLORIA JANE SMITH Fort Meade, Florida

SECOND ROW

GRADY HAROLD SMITH Plant City, Florida
 JAMES BRAXTON SMITH Bradenton, Florida
 JOHN ROBERT SMITH Islamorada, Florida
 NORMAN R. SMITH Bartow, Florida
 ROBERT EUGENE SMITH Bradenton, Florida
 EDWARD LEWIS SNODDY Fayetteville, Tennessee
 RICHARD SNYDER Wildwood, New Jersey





Just another busy day in the life of a college student.



Carol Stephens and Billie Jo Shuman really miss that shampoo job they get at home.

The Freshman Class

THIRD ROW

KAREN ELLEN WASHBURN North Miami, Florida
 RONALD PAUL WATERS Moore Honors, Florida
 MARIE ANTOINETTE WATRINS Lake Alfred, Florida
 WILLIAM BRUCE WATSON Sarasota, Florida
 GLORIA LEE WATTS Miami, Florida
 LARRY EUGENE WEBB Clearwater, Florida
 PAMILA GAIL WEBSTER Miami, Florida

FOURTH ROW

CLIFFORD MARTIN WEISS Lakeland, Florida
 SARA CAROLINE WILCH Lakeland, Florida
 FRANK ROACH WEST Kingsport, Tennessee
 JANE WISE Miami, Florida
 BERNARD R. WHALEY Arcade, New York
 RICHARD LLOYD WHALLEY Plantation, Florida
 JUDITH CAROL WHEELER Grand Haven, Michigan

FIFTH ROW

MARY PHYLLIS WHIDDEN Bradenton, Florida
 RONALD WILLIAM WHIDDEN Boca Grande, Florida
 ALAN LEE WHITE Sarasota, Florida
 ROBERT CURRY WHEELER Vero Beach, Florida
 HUGH KENNETH WIGGINS Lakeland, Florida
 EDWARD RYER WILCOX Wisconsin Dells, Wisconsin
 CHARLES BURTON WILLIAMS Lakeland, Florida

FIRST ROW

SUSAN MARGARET FRENDEL Clearwater, Florida
 JOHN ELMER TRUFANT New Port Richey, Florida
 LARRY DALE TUCKER Winter Haven, Florida
 RALPH ALTON TURNER Winter Haven, Florida
 LAMBERT JOSEPH TURNER Glen Cove, New York
 JOAN THERESA TYLER Thomasville, Georgia
 DONN LESLIE ULRICH Oviedo, Florida

SECOND ROW

BILLY EMERSON VALENTINE Jacksonville, Florida
 DONALD DARE VANDENBURGH Garden City, New York
 JOAN ETHEL VAN KESSEL Riviera Beach, Florida
 BETTY ROSHILL VANN Live Oak, Florida
 VIRGINIA DINA VAN ZINN Grand Haven, Michigan
 ROBERT MAC WADDLE Noble, Illinois
 JANICE LEE WALTON Cocoa Beach, Florida

SIXTH ROW

LINDA SHERRY WILLIAMS Jacksonville, Florida
 FREDERICK CARL WILLIS Punta Gorda, Florida
 ANNA POLLARD WILSON Winter Haven, Florida
 ROBERT BRUCE WINBRENNER East Rochester, New York
 EITHAN ARNOLD WINNING New Bedford, Massachusetts
 SUSAN MARIE WISERGARVER Lexington, Kentucky
 JO ANN WORTHINGTON Winter Haven, Florida

SEVENTH ROW

MARILYNN ELAINE WRIGHT Wynnewood, Pennsylvania
 JAMES ASHL YOUNG Rutland, Vermont
 CHARLES JAMES YOUNGBLOOD Frostproof, Florida

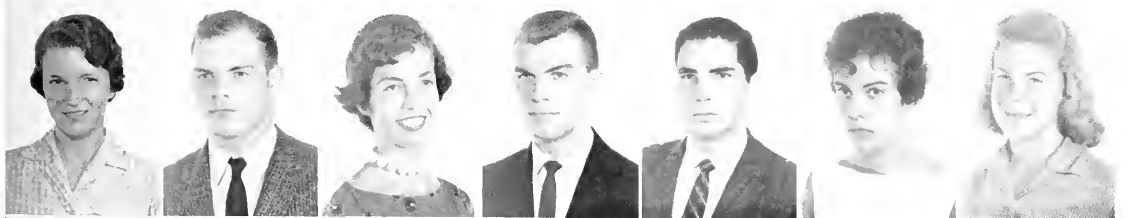



A class in elementary mathematics; instructor R. B. Hartle.



U. S. Air Force B47's on the flight line at MacDill AFB.

MacDill Air Force Base

EDUCATION CENTER

For many years, Florida Southern College has conducted the "College of Opportunity" at MacDill Air Force Base in Tampa.

The program, inaugurated in 1950, has provided our

servicemen with opportunities to further their educations and to obtain college degrees.

At this time, more than one hundred and thirty airmen from MacDill have received their academic degrees.

The staff of the Base Education Center; A 3C R. H. Powers, M. Sgt. T. H. Harris, Capt. D. W. Vriezelaar, Mrs. Mary Ann Mike, F. A. Collins, M Sgt. G. B. Lerner and A/2C Donald Berg.





Students in Modern European History at Palm Beach AFB are instructed by L. C. Brawn, III.

Palm Beach Air Force Base EDUCATION CENTER

Like its counterpart at MacDill, the Education Center at the Palm Beach Air Force Base enables men in the service of our country to advance themselves educationally as well as in their professional careers.

A number of academic courses are offered each semester with students attending classes in the evening hours.

Some twenty servicemen have received degrees to date with high standards maintained in classes.

At Palm Beach AFB, the Douglas C-124 "Globe Master II."



M. Sgt. O. H. Lensch, III and L. C. Brawn, III.



IN



The great architect doffs his hat to the student body.



And a philosophical discussion with Dr. Robert MacGowan.



With Mrs. Wright, an inspection of the Polk County Science Building.

Time out to outograph a view book for Prof. Thomas B. Mock.



MEMORIAM

Frank Lloyd Wright

June 8, 1869 . . . April 9, 1959



Spending some enjoyable moments with FSC coeds.

THE GREATEST

Mr. Wright was never too busy to take time for students.





The master architect's last visit to campus . . . with Mrs. George W. Jenkins and the late Bishop John W. Branscomb.

ARCHITECT OF OUR TIME . . .

The Frank Lloyd Wrights . . . and the "20th Century Giant" with Trustee C. V. McClurg and former Chancellor George W. Jenkins.



The Interlachen of 1959 expresses its appreciation to the following business concerns, whose interest and co-operation have helped to make possible the publication of this yearbook of Florida Southern College.

The editors and business managers respectfully urge that friends of the College examine the advertisements of these firms and individuals, and call upon them for service at every possible opportunity.

Compliments

of

SPEEDY LAUNDRY

ALL LAUNDRY AND CLEANING

We Give Top Value Stamps

Next to A & P on Florida Ave.

728 S. FLORIDA

PHONE 7-6111

Congratulations to

THE CLASS OF '59

It has been our pleasure to serve Co-eds
and faculty women since the class of '25.



FIRST IN

FEMININE FASHIONS

Compliments

of

MARSHALL JEWELERS

Gifts That Last

108 S. Kentucky Ave.

MUtual 3-4812

LAKELAND, FLORIDA

**LAKELAND ABSTRACT
COMPANY**

LAKELAND, FLORIDA

ABSTRACTS OF TITLE

TITLE INSURANCE

P. O. Box 411

Phone MU. 3-3111

With Best Wishes



117 So. Kentucky - Lakeland

When You Think of Shoes,

Think of

SNYDER'S

Compliments

of

MILLER'S

COLLEGE FASHION CENTER

111-113 EAST MAIN ST.

PHONE 4-9511

Compliments of



Compliments

of

Glady's

225-27 SOUTH FLORIDA AVE.
TELEPHONE MUTUAL 3-5782
LAKELAND, FLORIDA

Compliments

of

GEORGE L. GAINES

Jeweler

SELECT YOUR GIFTS PROUDLY

122 E. Main St.



Paint ★ Glass

PITTSBURG Plate Glass Company

116 W. Lemon St.
LAKELAND, FLA.
Phone MU 9-9622



YOUR LAKELAND FLORIDA STATE THEATRES

POLK THEATRE

(One of Florida's Finest)

Equipped with CinemaScope and
the wonder of Stereophonic Sound!

LAKE THEATRE

Equipped with CinemaScope. Big
Shows at Bargain Prices.

SANBORN CAMERA CENTRE

FILMS - CAMERAS - MOVIES

127 S. Tenn. Avenue

Opposite Post Office

LAKELAND, FLORIDA

Compliments

of

MEN'S Maddox WEAR



LAKELAND

Central Florida's Finest Department Stores

Lakeland's Only National Bank

**THE
FLORIDA NATIONAL
BANK**

At LAKELAND

113 South Tennessee Ave.



MEMBER FEDERAL DEPOSIT INSURANCE

CORPORATION

**BENFORD
STATIONERY CO.**

125 South Kentucky Avenue



For the best in Esterbrook and Schaeffer fountain pens, greeting cards, school and art supplies, office equipment and gift suggestions.

Compliments

of

MYERS CLEANERS

"We Know How"

"Nearest Cleaner"

844 South Florida Avenue

Compliments

of

THE HOUSE OF BEAUTY

HAIR STYLIST

127 S. Florida Ave.

Phone 6-3182

LAKELAND, FLORIDA

MADGE'S

FEMININE FLORIDA FASHIONS

229 South Kentucky Avenue

LAKELAND, FLORIDA

Telephone 4-2022

Compliments

of

RACY'S

Exclusive

WEARING APPAREL

M. P. TOMLINSON CO.

CADILLAC



OLDSMOBILE

"the ultimate in satisfactory service"

920-950 E. Main Street

LAKELAND, FLORIDA

Compliments

of

THE JOHNS' MOTEL

Near Florida Southern College

At Junction U. S. 92 and U. S. 98 South

**WILLIAM'S FLORAL
SHOP**

1049 South Florida Avenue

*

CORSAGES AND CUT FLOWERS

Our Speciality

Wire Service

Phone 6-1641

Compliments

of

ADA & PAT'S

"College Fashion Center"

937 S. Florida Ave.

Phone MU. 2-9131

REECECLIFF

SANDWICH SHOP

Phone 6-6661

940 S. FLORIDA AVE.

PARTY SPECIALTIES

POPULAR DRIVE-IN

SANDWICHES AND

COMPLETE

FOUNTAIN SERVICE

COLONIAL ICE CREAM



LAUNDRY AND CLEANERS

Lakeland **LAUNDRY AND CLEANERS**
"Lakeland's Oldest and Finest Plant"

Phone MU 2-1391 ... Lako Mirror Drive

DRIVE-IN and SAVE

SCOTTY'S STANDARD SERVICE

1305 S. Florida Ave.

Phone 4-5392

LAKELAND

FLORIDA

PARAMOUNT CLEANERS

"30 Years of Service"

STUDENT DISCOUNTS

1216 S. Florida Ave.

Phone MU. 3-1231

You Are Always Welcome

At

PEOPLES BANK OF LAKELAND

FOR ALL YOUR BANKING SERVICES

Corner Main and Florida

"Imperial Polk's Largest"

PEOPLES BANK OF LAKELAND

LAKELAND, FLORIDA

MEMBER FEDERAL DEPOSIT INSURANCE CORPORATION

Growing With Florida Southern

College

CAMPUS CLEANERS

*

YOUR MOST CONVENIENT CLEANERS

SALES

SERVICE

**LAKELAND FORD
COMPANY**

Phone 4-6051 or 4-6061

U. S. ROYAL TIRES DELCO BATTERIES

Complete Automotive Service

Storage

**BALLENGER
AUTO STORAGE, INC.**

4-6551

Phones

4-6561

Compliments

of

**BRADLEY
FLOWER SHOP**

808 S. Mississippi Ave.

LAKELAND, FLORIDA

Phone 4-5141

FIRST FEDERAL

Savings & Loan

Association of Lakeland

*

CURRENT DIVIDEND $3\frac{1}{2}\%$

*

Corner of Orange and Tennessee

Compliments

of

**FIRST STATE BANK
OF LAKELAND**

*"The Bank with Drive-in
Teller Windows"*

DEPOSITS INSURED UP TO
\$10,000 BY

FEDERAL DEPOSIT INSURANCE
CORPORATION



Compliments

of

ELLIS BROTHERS

3240 South Florida Avenue

LAKELAND

FLORIDA





Compliments

of

FLORIDA OFFICE SUPPLY, INC.

171 West Central Avenue

WINTER HAVEN, FLORIDA



TRUEBLOOD'S PRINT SHOP

108-10-12 West Lemon Street

LAKELAND, FLORIDA



Printers of

THE SOUTHERN

Florida Southern College Catalogues



Compliments

of



JEFFERSON-BISHOP INSURANCE COMPANY



MOORE'S STYLE SHOP

TIMELY CLOTHES
STYLE-MART CLOTHES
207 E. Main Street
LAKELAND, FLORIDA

LAKELAND

FRENCH DRY CLEANERS

Phone 2-1871
116 South Missouri Ave.

Compliments

Al Hinder's Gulf Service

TIRES - BATTERIES - ACCESSORIES
Complete Auto Service
Corner McDonald and S. Florida Ave.



Co-ed Coordinates
JUNIOR DRESSES - SUITS - FORMALS
SPORTSWEAR AND EVENING
SEPARATES
119 S. Tennessee
(Across from the Post Office)

Compliments of

MATHER OF LAKELAND

For:

Quality! Selection! Satisfaction!

For 53 years Mather has given . . . honest values — excellent quality and the best of service. You'll find the finest in smart new home furnishings from nationally famous manufacturers such as Heywood-Wakefield, Stratford, Simmons, Lane, Dillingham and others.

LAKELAND'S MOST MODERN
FURNITURE STORE

120 S. FLA. AVE. LAKELAND, FLA.

Compliments

of

FRANZBLAU-GILBERT EQUIPMENT CO.

INCORPORATED

408 West Main
LAKELAND, FLORIDA

PUBLIX



... where shopping is a pleasure

WHERE EVER YOU GO . . .

By plane or ship

Secure reservations and tickets at

ARNO TRAVEL SERVICE

320 E. Main Street

MUtual 4-4151

LAKELAND, FLORIDA

WHITE SWAN

MOTOR LODGE

1136 East Rose Street

Off the Highway

in a

Quiet Residential

District

AAA

LAKELAND, FLORIDA

Compliments

of

COKER PLUMBING COMPANY

801 North Florida Avenue

LAKELAND, FLORIDA

Compliments

JIM KURTZ

YOUR

PAPER MAN

Compliments

of

**FOOD MACHINERY
AND CHEMICAL
CORPORATION**

*

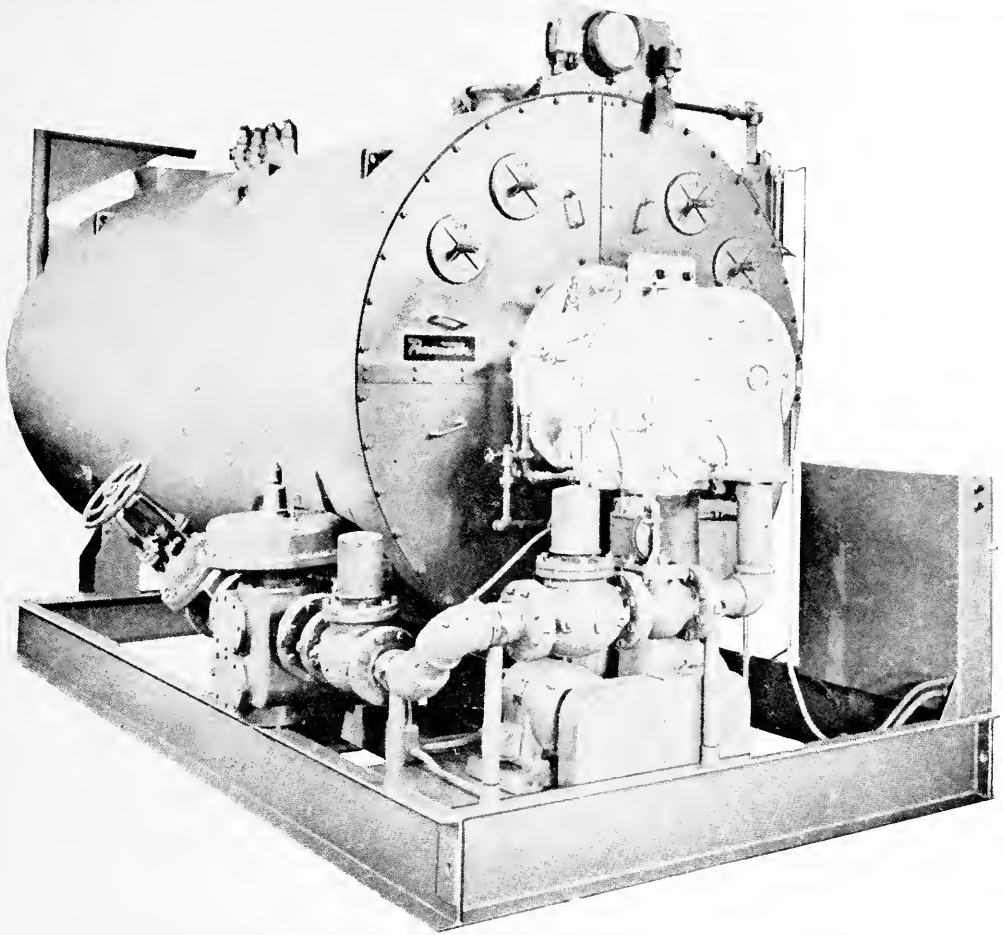

Compliments

of

TOOLE BOILER AND WELDING SERVICE

P. O. Box 1489

MU. 4-7345

LAKELAND, FLORIDA

POWERMASTER

Packaged Automatic Boilers



225 South Kentucky Ave.

Phone 2-1891

ACROSS FROM MAAS BRO'S.

PARKING LOT

"Handling College Travel Since 1947"

AIRLINE — STEAMSHIP

RESERVATIONS — TICKETS

Compliments

of

**FLORIDA FAVORITE
FERTILIZER, INC.**



Compliments

of



Serving Imperial Polk County



*"When you buy shoes, buy at
Carol's and buy the best in
shoe fashion"*



FRANK and RETTA BUELL

Bar-B-Q Specialists

WORLD FAMOUS

Dining Room — Curb
Catering

MUtual 5-5875

2136 New Tampa Hwy.

LAKELAND, FLORIDA

207 South Kentucky

LAKELAND, FLORIDA

Compliments

of

CENTRAL GLASS AND MIRROR

302 N. Ingraham Avenue

Phone MU 8-3591

LAKELAND, FLORIDA

Compliments

of

T. A. BRANNEN

PLASTERERS

1644 Shore Acres Drive

LAKELAND, FLORIDA

FOSTER SPORTING GOODS, INC.



ATHLETIC EQUIPMENT

Wholesale and Retail

Representative—FRANKLIN M. FOSTER

117 East Lafayette Street

TAMPA 2, FLORIDA



Compliments

of

**JOYNER LUMBER
COMPANY**



LAKELAND, FLORIDA

Compliments

of

SHERWIN-WILLIAMS COMPANY



207 South Florida Avenue

LAKELAND, FLORIDA

Compliments

of

AULT ROOFING

AND

HEATING CO.

*We specialize in architectural sheet metal work,
air conditioning, warm air and hot water heating.*

Roofing of all kinds.

ORLANDO

FLORIDA

Compliments

of

**KING
PRODUCE**

LAKELAND

FLORIDA

Compliments

of

**SURGICAL
SUPPLY
COMPANY**

*Wholesale Distributors of Hospital,
Laboratory, Institutional & Physicians
Equipment & Supplies*

1050 West Adams Street
JACKSONVILLE, FLORIDA

R. E. LEWIS, JR.
Lakeland Representative
414 Hillside Drive
LAKELAND, FLORIDA

Compliments

of

OXFORD
LUMBER COMPANY



530 W. Main Street

Phone MU 2-1491

McCoy's METAL SHOP

Incorporated



1846 West Olive Street

(Old Tampa Hwy.)

Phone MU 2-9521

ALL TYPES ROOFING—WELDING

"If It's Metal We Make It"

AIR CONDITIONING

Compliments

of

HUGHES SUPPLY, INC.



LAKELAND, FLORIDA

**MUTUAL
PAPER
COMPANY**

Lakeland

Distributors

For



—SCHOOL SUPPLES & TEACHING AIDS—

Compliments

FENTON'S LAUNDRY

AND

DRY CLEANERS



LAKELAND, FLORIDA

Compliments of

**LAKELAND TYPEWRITER & SUPPLY
COMPANY**

FRANK W. MYERS, *Owner*

ROYAL TYPEWRITER, SHAW-WALKER EQUIPMENT

Sales-Service

VICTOR ADDING MACHINES & CALCULATORS

Sales-Service

Central Florida's Most Popular

Office Supply House

122 S. Tennessee

LAKELAND, FLORIDA

Compliments

of

J. B. LINEBERGER, INC.



Distributors for

RICHFIELD OIL



1650 New Tampa Highway

LAKELAND, FLORIDA

Compliments

of

SUNSHINE OIL CO.

Oil Jobbers



LAKELAND, FLORIDA

Compliments

of

**READY
PEELED
POTATO CO.**

202 North Diane Street

PLANT CITY, FLORIDA



Ready Prepared Potatoes for Every

Occasion



NO WASTE, NO MESS, NO FUSS

Compliments

of

BERGER AND RACHELSON, INC.

Institutional Food Distributors



TAMPA, FLORIDA



Congratulations

SHEPPARD DISTRIBUTORS

2130 New Tampa Highway

MEAT PROCESSORS



Compliments of

NELSON M. AYALA

Gulf Oil Products

1024 East Oleander

Compliments

of

MINE AND MILL SUPPLY COMPANY



LAKELAND, FLORIDA

Compliments

of

VELDA DAIRY



LAKELAND, FLORIDA

Air Conditioned — Swimming Pool

Television — Steam Heat

A Courtesy Court Member

SIESTA MOTEL

AAA

1527 New Tampa Highway, West

LAKELAND, FLORIDA

Ed and Pat Kingora, *Owners-Managers*

U. S. Hiway 92 West Telephone 8-6051



Compliments

of

ADAMS POTATO CHIPS



Your Newspaper . . .

Freedom's Forum

Today's newspaper, whole-heartedly dedicated to keeping America free, is also keeping America fully informed. The rules of decency and the welfare of its readers are the only censor of what it shall print . . . and *The Tampa Tribune* is dedicated to the fulfillment of these principles.

TAMPA TRIBUNE

MORNING AND SUNDAY

Radio Stations WFLA, WFLA-FM

WFLA Television Channel 8, NBC

Compliments

of

TURNER & GEE



MID-WEST PACKING COMPANY

◆
Congratulations

to the

Class of 1959

Investigate the opportunities of new industries coming
to Florida because of NATURAL GAS.

THE HOUSTON CORPORATION

Gas Service

LAKELAND, FLORIDA

500 South Florida Avenue

◆

more mothers
give their
children
Borden's
Milk



for more than
100 years, folks
have been saying
"If it's Borden's
it's got to be Good"

Borden's

LAKELAND

**Florida's Foremost Distributor of Industrial Supplies, Hardware,
Power Transmission Equipment, Machinery and Machine Tools.**

Nationally Known Manufacturers Represented—

Aim Division
(Acme Steel)
Airco
Alemite
American Brass
American-Merietta
(Valdura)
Armstrong Brothers
Atkins
Behr-Manning
Belmont
Black & Decker
Blackhawk
Bridgeport
Browning
Buffalo
Bullard
Bunting Brass
Burke Pump
Carlton
Century Electric
Chain Belt
Cincinnati Shaper
Cincinnati Tool
Columbian Rope
Covel
Crescent Tool

Crucible Steel
Delta
Devcon
Devilbiss
Dewalt
Diamond Chain
Rumore
Eberhardt-Denver
Edlund
Falk
Faultless Caster
Flexonics
Firth-Sterling
General Electric
Geometric Tool
Gerrard Steel
B. F. Goodrich
Greenfield Tap & Die
Grob, Inc.
H-P-M
Hammond
Heil Dryer
Jones & Laughlin Steel
Kalamazoo
Ladish
Lamson & Sessions
Lectroetch

Lectrolite
K. O. Lee
Lubriplate
MacWhyte
Manning, Maxwell &
Moore
McCrosky
McCulloch Saws
McKay
Miller Electric
Miller-Robinson
Monarch
Morse
National Screw
National Tube
Niagara
Norton
Nuple
Oberdorfer
O'Neil-Irwin
Onsrud
Osborn
Oster
Pexto
Porter-Cable
Putnam
Quick-Set

Racine
Republic Steel
Rigid Tool
S. K. F.
Schaefer
Schlage
Schradler
Sherman-Klove
Simonds
South Bend
Standard Conveyor
Standard Pressed Steel
Stanley
Starrett
Taft-Peirce
Henry G. Thompson
Toledo
Van Norman
Vlier
Walworth
S. B. Whistler
Whitman & Barnes
Whitney
Workington
Wyandotte
Wyzenbech & Staff

HARRY P. LEU, INC.

100 West Livingston • ORLANDO • FLORIDA • 3701 North West 37th Ave. MIAMI

SERVING FLORIDA INDUSTRY SINCE 1900

COMPLIMENTS

of

POLK RESTAURANT SUPPLY CO.

318-322 N. Kentucky Ave.

LAKELAND, FLORIDA



COMPLIMENTS

of

ST. LOUIS INDEPENDENT PACKING CO.

*Mayrose Ma'am
fine
meats*





COMPLIMENTS
OF
A
FRIEND

Engravings by

ALABAMA ENGRAVING
COMPANY



BIRMINGHAM



Since the Dawn of the Century

WE HAVE SPECIALIZED
IN THE PRODUCTION OF
OUTSTANDING
COLLEGE AND HIGH SCHOOL
YEARBOOKS

FOOTE & DAVIES, INC.

POST OFFICE BOX 13084 • ATLANTA 24, GEORGIA



Printers • Lithographers • Book Manufacturers

764 MIAMI CIRCLE, N. E. • PHONE CEDAR 7-1611











